

STOCK SHOW EDITION 2024



PURPLE CIRCLE

AMERICA'S YOUTH LIVESTOCK MAGAZINE



UPCOMING SALES

MARCH ONLINE SALE

APRIL ONLINE SALE

MAY 25TH LIVE SALE @ 10:30 AM

JULY 20TH LIVE SALE @ 10:30 AM

2 MILES APART



UPCOMING SALES

MARCH 30TH @ 3 PM

APRIL 27TH @ 3 PM

MAY 25TH @ 3 PM

JUNE 22ND @ 3 PM

JULY 20TH @ 3 PM

LOCATION

12762 CR 291 | ZEPHYR, TX 76890

COLTIN, KATHRYN,
BRISCO & HARPER BLACK
254.631.9753 | 254.631.9700

SALE FACILITY ADDRESS

365 FM 590 N | ZEPHYR, TX 76890

JAMIE, DEANA & HAYDEN | 325.370.2891 [CELL]
JAMIE@BLUETEAMWETHERS.COM

JOE RAFF | 940.631.8065 [CELL] | JOE@BLUETEAMWETHERS.COM

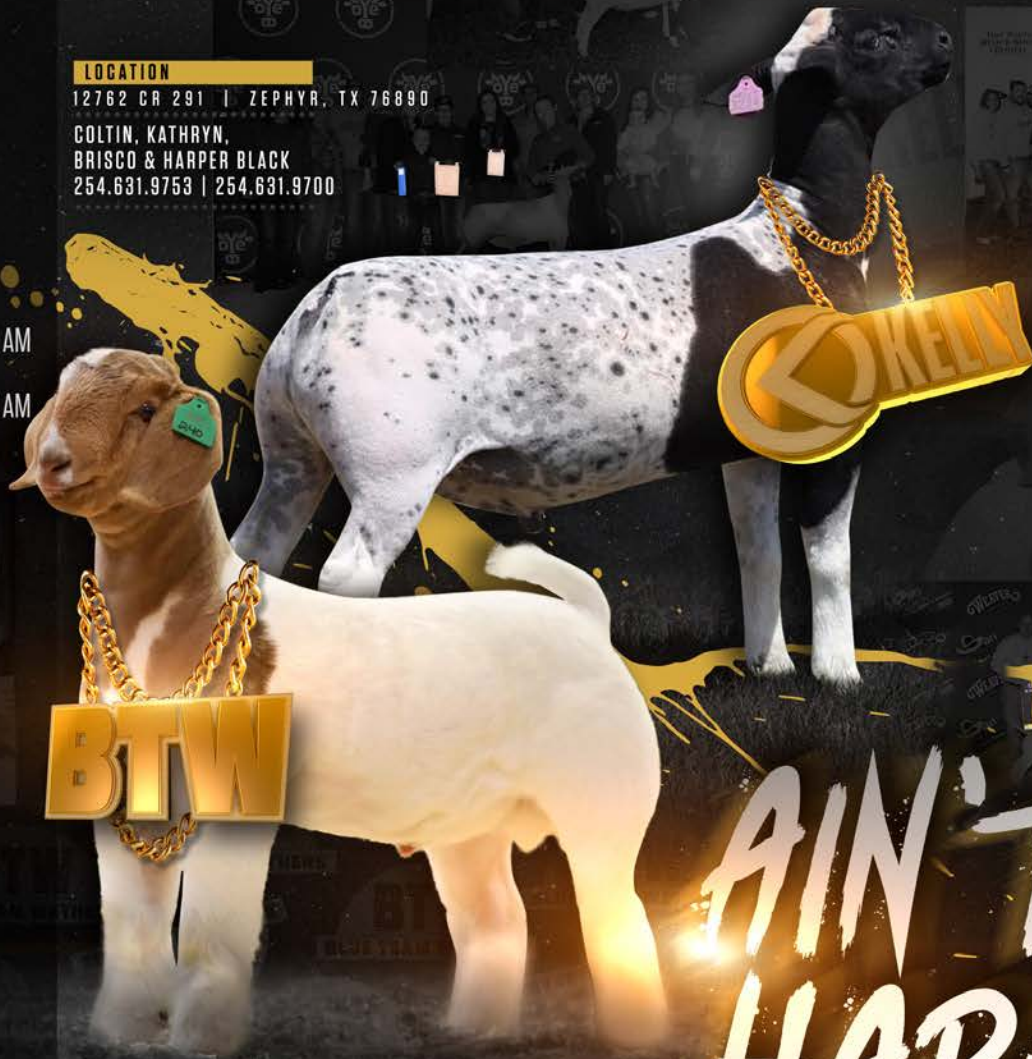

AIN'T
HARD
TO
FIND!

HIT THE ROAD AND BE A WINNER!



Most Versatile
Low-Profile Model
6'6" wide 66" tall
6 Individual
Compartments
& Front Tack
Insulated
Stock Area
L.E.D. Lights/
Generator &
A/C Options

"NEW"

Silver Edition

W/Black Out Aluminum
Wheels & Drop Windows!



The X-PROBE



BRUTON

Easy Pull

TRAILERS

SAN ANGELO, TX.

brutontrailers.com
Financing Available
1801 N. Main Street
325-655-5733



BLESSEDBUFFALO.COM

**shop either
of our two
great boutiques!**

BLESSED BUFFALO
CANYON, TX

HORSE CREEK BOUTIQUE
SPEARMAN, TX



**small town charm
where classy
meets cute**



HORSECREEKBOUTIQUE.COM





THE GRAND DRIVE

Podcast



LUKE SIMS



COLE REEVES

WWW.THEGRANDDRIVEPODCAST.COM



THE ULTIMATE DEFENSE

FOR YOUR OPERATION

PURPLE CIRCLE 5

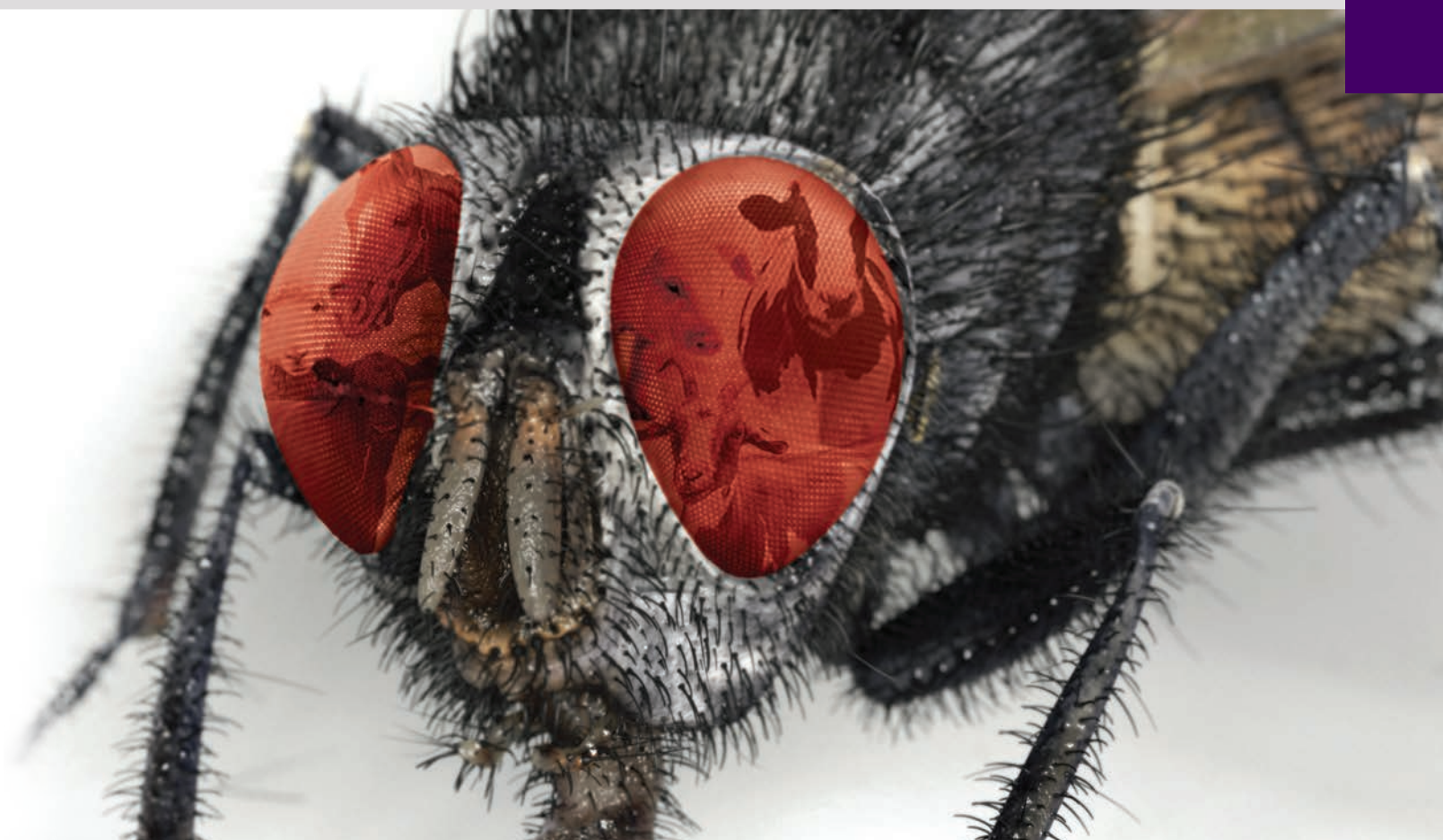

INTRODUCING CLARIFLY® LARVICIDE TOP-DRESS FLY CONTROL



ClariFly® Larvicide Top-Dress Fly Control helps prevent the emergence of adult house flies, stable flies, face flies, and horn flies from manure of treated beef and dairy cattle, breeding stock, and show animals. This top-dress supplement also prevents the emergence of house flies and stable flies from the manure of treated sheep, goats, equine, and swine.

To get ClariFly® Larvicide Top-Dress Fly Control, contact your Central Life Sciences representative or visit your local farm supply store. For more information, visit StarbarProducts.com.

THE ONLY BRAND APPROVED FOR 5 SPECIES



TABLE OF CONTENTS

VOLUME XXXX • STOCK SHOW EDITION 2024 • NUMBER 1

DEPARTMENTS

Advertising Index	103
Cookin' With Friends	84
Games	41, 73
GOTCHA!	26, 48, 78
Major Show Weight Breaks	52
Media Kit	28, 88
See Ya at the Fair	98
Subscription Form	63, 95
Trader's Billboard	100
Show Results	
• National Western Stock Show	21
• Arizona National Livestock Show	39
• Texas National Stock Show	75

FEATURED



ON THE COVER

BLUE TEAM WETHERS & KELLY HAIR SHEEP

**Blue Team Wethers and Kelly Hair Sheep
are dedicated to breeding and
raising some of the most elite
offspring in the industry.**

**Be sure to attend the upcoming sales
not only for elite livestock, but an
elite experience.**

**Blue Team Wethers
Jamie, Deana, and Hayden: 325.370.2891
Joe Raff: 940.631.8065**

**Kelly Hair Sheep
Coltin, Kathryn, Brisco, and Harper Black:
254.631.9735**



Purple Circle Magazine, Inc. (ISSN 0274 - 8339) (USPS 004-386)

is published quarterly in the months of November/December/January, February/March/April, May/June/July, and August/September/October for \$35/ year U.S. by Purple Circle, 13800 FM 1062, Canyon, Texas 79015. Periodicals Postage paid at Lubbock, Texas and additional mailing offices. POSTMASTER send address changes to Purple Circle, P.O. Box 19357, Amarillo, Tx 79114. Purple Circle takes the utmost care in preparing ads for publication, however, PURPLE CIRCLE is not responsible for errors in ads taken over the phone, from other publications or after the deadline, the 15th of the month preceding publication. Purple Circle limits its liability resulting from any and all errors, misprint and/or other inaccuracies in the advertising and editorial content. If justified, its liability is limited to refund the customer's payment for the said advertisement, the printing of a corrected advertisement or editorial correction notice in the issue which follows notice from the customer. Notification by the customer of any errors must be made within 15 days of distribution of the magazine. No material or part thereof, may be reproduced or used out of context, without prior, specific approval of and proper credit to Purple Circle Magazine, Inc. The opinions or views expressed in all editorials are those only of the writer or person's interviews and not Purple Circle. The Purple Circle, does, however, reserve the right to edit or refuse all material which might be objectionable in content.



31.



65.



97.

 **P.O. Box 19357
Amarillo, Texas 79114**

 **830.708.6419**

 **info@purplecircle.com**

 **www.purplecircle.com**

**OFFICIAL PUBLICATION OF THE
JUNIOR MEAT GOAT SHOW CIRCUIT**

**MEMBER OF THE
LIVESTOCK PUBLICATION COUNCIL**

**PUBLISHERS
PURPLE CIRCLE MAGAZINE**
Austin & Dylan Voyles

EDITOR & OFFICE MANAGERS

Dylan Voyles
Sarah Jeter
Devin Sisk

LAYOUT & DESIGN

Dylan Voyles
Sarah Jeter
Haley King
Alison Mickelson

CONTRIBUTING WRITERS

Travis Anderson

FIELD STAFF

Austin Voyles • 806.632.5258
Travis Anderson • 919.825.9115
Sarah Jeter • 940.256.0563

SUBSCRIBE HERE:



ND

novel designs

CONTACT US FOR YOUR NEXT PROJECT!

WEBSITES • PRINT ADS • DISPLAY BANNERS
SOCIAL MEDIA GRAPHICS • ADVERTISING • PLUS, MUCH MORE!

Email: info@thenoveldesigns.com
THENOVELDESIGNS.COM

PROUDLY BRINGING YOU...



championdrive.com
YOUR SOURCE FOR THE SHOW LAMB INDUSTRY





Be Prepared When Traveling with Your Livestock
Truck and Livestock Trailer Roadside Assistance
for Less than \$0.50/day



JOIN TODAY
HAULSAFE.COM

PREMIER INITIATIVE



elite banners FOR THE MOST PRESTIGIOUS WINS



DYLAN@PREMIERINITIATIVE.COM
830.708.6419

CRANE

SHOW PIGS



Jack Davis



RES. GRAND CHAMPION
Market Swine
2023 COLORADO STATE FAIR

Jules Cortese



GRAND CHAMPION
Market Swine
2023 WYOMING STATE FAIR

Brohdan Flores



GRAND CHAMPION
Market Swine
2023 NEW MEXICO STATE FAIR

Stetson Westmoreland



4th OVERALL
Market Swine
2023 EASTERN NM STATE FAIR



Brookelynnne Ivans



GRAND CHAMPION
Market Swine
2023 UTAH STATE FAIR



5th OVERALL
Market Swine
2023 COLORADO STATE FAIR



Jack Davis

BARN OPEN FEBRUARY 24

ALL SPRING 2023 PIGS SHOWN BY APPOINTMENT &
SOLD PRIVATE TREATY OFF THE FARM.
CUSTOM ORDERS WELCOME! CALL FOR APPOINTMENT • 719.353.1535
ALL PIGS ARE PRE-PRICED.

STEVEN & CHRISTI CRANE

10595 COUNTY RD V • PRITCHETT, CO 81064
719.353.1535 // CRANESHOWPIGS@GMAIL.COM

NOT ALL DAYS GO AS PLANNED

SOWS COME INTO
HEAT EARLY.

UPS TRUCKS
DON'T SHOW UP.

FRESH SEMEN IS
SOLD OUT.

TAKE THOSE RISKS OUT OF
THE EQUATION WITH
FROZEN SEMEN.

SHOP OUR WEBSITE TO
PURCHASE THE FROZEN
SEMEN YOU NEED
TO KEEP YOUR
PLAN ON TRACK.



CRYO SIRES

CRYOSIRES.COM

HALLE

HALI

HALI

HALI

HALI

HALLE

HALLE GRACE
STONE

TAHOKA, TX



PRESENTED BY



AMANDA GORMAN

"For there is always light, if only we're brave enough to see it. If only we're brave enough to be it."



HALLE STONE

My name is Halle Stone, and I'm a senior at Tahoka High School in Tahoka, Texas. I am the daughter of Davy and Kassidi Stone. I like to say I was born in a barn, and quite frankly, it's not completely false. My family operates a commercial cattle company, and my dad is a 4th generation cotton farmer in Lynn County so agriculture practically runs through my blood. I am the oldest of three children. I have a little sister, Marlee, and a little brother, Remington. I am lucky that I am closely surrounded by my grandparents, aunts, uncles and cousins. I am so blessed to call Lynn County my home. I have been involved in Lynn County 4-H for 6 years and Tahoka FFA for 7 years. Throughout high school, I have held multiple officer positions. Currently I am the President of the Tahoka FFA Chapter, Vice President of the Tahoka National Honor Society, and President of the South Lynn County 4-H Club. I also serve as a Lynn County Livestock Ambassador. I have been on the state qualifying livestock judging teams for both Tahoka FFA and Lynn County 4-H, and I have been a state qualifier in public speaking contests. In addition, I am a class officer, the 2023 Harvest Festival Queen, and a proud THS varsity cheerleader.

My love for the stock showing started at a very young age. I began showing in kindergarten and throughout my stock show career I have exhibited goats, cattle, and swine. In third grade when I began my journey in the pig barn, it quickly became an obsession. The best decision my family ever made was to attend the Knight Show Camp. The Knight family helped me develop showmanship skills that have allowed me to be successful in the ring. I am especially thankful for Cameron who consistently places good pigs in our barn. He constantly supports and pushes me to be better just like a "big brother" should. I am sure glad to be on Team Knight!

After graduating high school, I plan to attend Texas Tech University and major in Agricultural Communications so that I can continue my love and passion for agriculture. Agriculture has given me great opportunities and is something I am truly passionate about. I want to help educate others and show them our way of life. I can't wait to add to the number of women working in this industry!

WHAT IS THE MOST REWARDING THING FROM SHOWING LIVESTOCK?

The most rewarding parts of showing livestock are the people you meet, the experiences you have, and the life long memories you make. I've learned more in the pig barn than I have in any classroom, and it has made me a better person because of it. I will forever use this knowledge and experience to encourage others to be a part of this amazing industry.

WHAT IS THE MOST CHALLENGING THING ABOUT SHOWING LIVESTOCK?

The most challenging thing about showing livestock is time management. In my house we have a rule called "animals eat first". No matter what we have going on, the animals are fed and taken care of before us. Balancing stock shows, school work, as well as extracurriculars can get very frustrating and sometimes nearly impossible. I have learned to adjust my schedule and prioritize so I can keep up with everything going on in my life while keeping my animals' needs met.



IF YOU COULD TELL ONE NEW SHOWMAN SOME WORDS OF ENCOURAGEMENT WHAT WOULD YOU SAY?

As one of the older members in my FFA program, I have helped lots of the younger kids with showmanship and animal care. New showmen are always nervous when the gate opens for the first time. I always tell them it's okay to be scared, but the more scared you are, the more your animal can feel it. A calm mind means a calm animal.



WHAT VALUES ARE MOST IMPORTANT TO YOU?

Hard work and honesty are definitely the most important values to me. If you don't work for something, are you really earning anything?



HGS HGS HGS

GIVE US YOUR MOST IMPORTANT SHOWMANSHIP TIP.

You have to put in the work to get the results you want. Even if you do not have the best pig in the ring, you can have the best skin and hair and the one that drives well. The work begins early in the season with washing, brushing, walking and has to continue daily until the last walk around the ring.



WHEN YOU GRADUATE WHAT DO YOU WANT TO BE REMEMBERED FOR IN THE STOCK SHOW WORLD?

When I graduate, I want my hard work to be remembered. I want to be remembered as the girl in blue that was a hammer on the stick because I put in the time and effort, and that my accomplishments were due to me tending to my projects.

SUPPOSE YOU COULD TAKE ANY CELEBRITY TO LUNCH AND TALK TO THEM ABOUT FFA/4-H; WHO WOULD YOU TAKE, AND WHAT WOULD YOU TELL THEM?

I would take Taylor Swift to lunch and introduce her to the different experiences and opportunities agriculture has to offer. I would tell her how agriculture has impacted my life for the better and how important it is for all of us. Taylor Swift is one of the most influential people on earth and she could be a great advocate for our livelihood.



IF YOUR FRIENDS COULD DESCRIBE YOU, HOW WOULD THEY?

My friends would describe me as kind, hardworking, giving, caring and truthful.

HGS



WHERE DO YOU SEE YOURSELF IN THE NEXT 5 YEARS?

In five years, I see myself as a graduate from Texas Tech University. I will have my real estate license and my own ranch and farmland real estate company based in West Texas.



WHO IS YOUR ROLE MODEL?

My role model is my mom. She's always pushed me to be my best. She has positively influenced my life in so many ways. She's smart, wise, ambitious, patient, hard working, and she loves BIG. There are no words that can describe my gratitude towards her and her ability to make things happen.

WHAT MOTIVATES YOU TO BE A GOOD LEADER, AND TO PUT FORTH YOUR BEST EFFORT?

Having little girls in my small West Texas town look up to me motivates me to be a good leader. As a varsity cheerleader, homecoming court nominee, harvest festival queen, and showman, I have little eyes on me at all times. I don't want to let them down and give them reason to doubt me or my character. I will always try my best to do what is right so that both God and those little girls will be proud.



HOW DO YOU GO ABOUT SETTING GOALS IN ORDER TO BECOME MORE SUCCESSFUL?

I set goals for myself at the beginning of every year and this helps to keep me motivated, excited, and driven. I make sure that my goals are attainable but still push my limits. I decide what I want to achieve and develop a plan to get me there.



MEANS TO YOU.



Success is something that you define for yourself based on your values, passions, and goals. Setting certain goals for yourself, working hard to achieve them, and keeping true to your values are ways you can truly feel successful.



TELL US WHAT
SUCCESS



ENJOY YOUR GRADUATION





Documented More Power More Efficient

Performance Data

	Velocity	Amps Per Outlet	Hose Used
Sullivan's The Beast	76.14	12.8	21' - The Beast Hose
Boxel's Beast Mode	72.26	17.72	21' - Beast Mode Hose
Weavers Pro Air	67.9	14.96	16' - Pro Air Hose

*Performance Data provided by world renowned Cambridge Consultants.

Save \$235 a Year
in electricity cost compared to
competitor units.

**Based on US Energy Information Administrations \$0.1376 national average cents per kilowatt-hour and 4 hours a day run time.



Dunlap, IA • Hillsboro, TX • Lodi, CA • Hillsboro, CA

800-475-5902 • www.sullivansupply.com

NATIONAL WESTERN® *Stock Show*



CROIX REIMANN *Champion Market Steer*



MASON SHALLA *Reserve Champion Market Steer*

NATIONAL WESTERN® *Stock Show*



SAYDE ALLEN *Champion Market Goat*



DAYTON MORTVEDT *Reserve Champion Market Goat*

NATIONAL WESTERN® *Stock Show*



GAVIN STARKA *Champion Market Swine*



KAMLYNN MASON *Reserve Champion Market Swine*

NATIONAL WESTERN® *Stock Show*



KINLEY PRUETT *Champion Market Lamb*



CARSON KELLER *Reserve Champion Market Lamb*

1318 CHADBOURNE ST, SAN ANGELO, TX 76901 325.653.6765 WWW.PALMERFEED.COM



PALMER
FEED

EST.  1943

12
CHILL

15
STEADY

16
CHUNK

18
TRIM

20
SMOOTH

23
CRANK

CONTACT US TO GET YOUR SHOWTIME SHIPPED TO YOU TODAY.
CHECK OUT THE WINNERS POSTED ON OUR FACEBOOK AND INSTAGRAM



TRIED. TESTED. PROVEN.

GOTCHA!



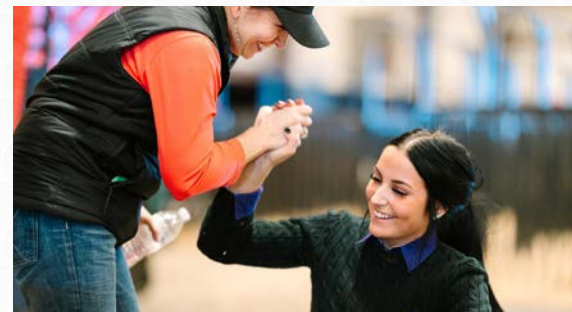

GOTCHA!

**WANT TO BE FEATURED?
SEND PICS TO INFO@PURPLECIRCLE.COM
SUBJECT LINE: GOTCHA!**

2024 MEDIAN ADVERTISING



Advertising Rates

Full Page \$550

1/2 Page \$350

2 Page Spread \$1000

Advertising Sizes

Full Page 8.5x11 Half Page 8.5x5.5



Full page ads require a .25" bleed. File size with bleed for a full page ad is 9"x11.5". Along with this, all content should not extend into the 0.5" margin surrounding the edges. This area could be trimmed or used during binding and the Purple Circle Magazine is not responsible for content in this area. Please contact us with any questions.

Subscribe Today!

1 Year \$35

2 Years \$65

3 Years \$80



print deadlines

STOCK SHOW ISSUE

Ad placement deadline Jan 15
Available Feb 5

SHEEP & GOAT ISSUE

Ad placement deadline April 15
Available May 5

SHOW PIG ISSUE

Ad placement deadline July 15
Available August 1

WINTER ISSUE

Ad placement deadline Oct 15
Available November 10

**Interested in
running in all 4?**

**1 YEAR CONTRACT
\$1750.00**

\$450 DISCOUNT!

Discount design rate from
Premier Initiative

Sullivan's

SHOWFLEX TURF

*Perfect for Show Day Fitting,
Wash Racks & Show Barns*

New



- Light Weight
- Won't Absorb Water
- Easy to Clean
- Quickly Attach Multiple Sections

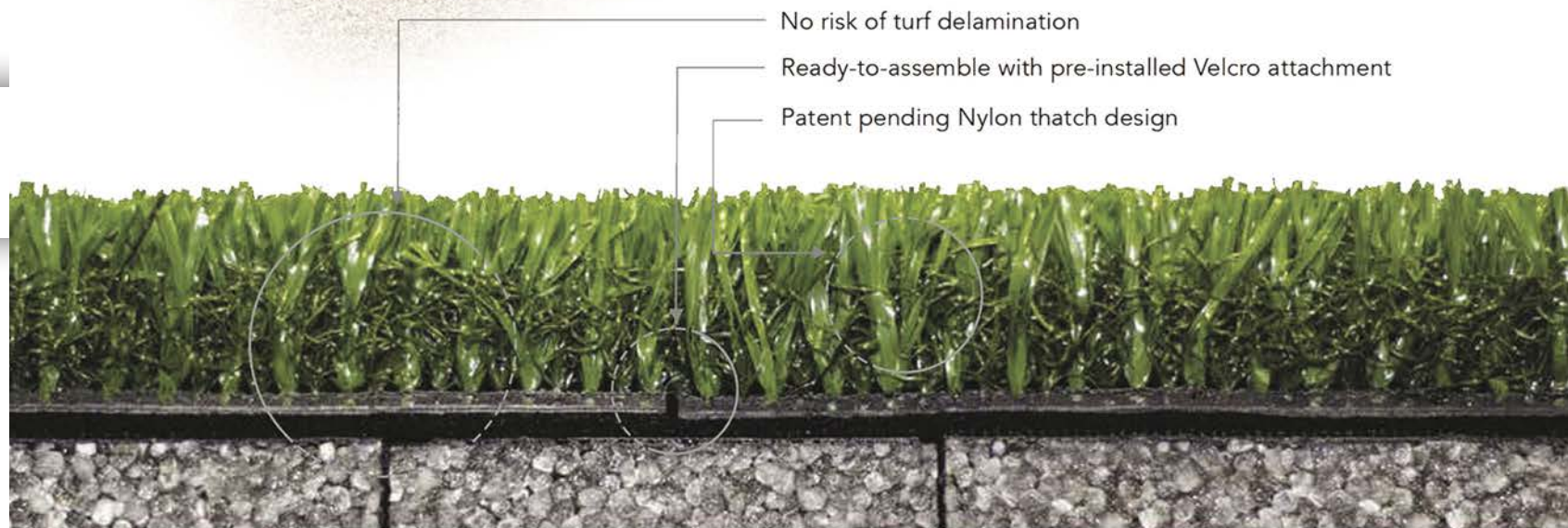

Dunlap, IA • Hillsboro, TX • Lodi, CA • Hillsboro, CA

800-475-5902 • www.sullivansupply.com

LIVESTOCK PHOTOGRAPHY AT ITS FINEST



LIVESTOCKPHOTO.COM

LIVESTOCKPHOTO.COM
830.708.6419



LAWSEN

LAW

LAW

LAW

LAW

LAWSEN

LAWSEN LANE
TAYLOR

ADKINS, TX



PRESENTED BY



"TIME IS WORTH MORE THAN MONEY SO SPEND YOUR TIME WISELY" - JOSH ELKINS

I've heard a lot of grand-drive speeches in my life, but there is one that I say just about every chance I can. When I'm driving in the truck and practicing my own grand drive speech, I always include this one specifically.



LAWSEN TAYLOR

My name is Lawsen Taylor, born and raised in Adkins, TX. I am a homeschooled senior with an intense growing passion for the livestock industry. Growing up the youngest of two older brothers, who themselves were heavily involved in showing livestock it's all I have ever known. Almost the entirety of my life we have ran a small sow operation ranging from ten-twenty sows, after I graduate, I plan on growing and expanding the operation. I will be attending Texas Tech University to earn an Ag degree to eventually pursue a career in Animal Nutrition. While attending Tech I will continue to raise and sell livestock while working towards my lifelong goal of raising competitive livestock at the national level. Nevertheless, helping like minded kids who are not only chasing the same thing I was but are determined to be the best they can.

To my family, Dad, thank you for always being there even at the times you couldn't, your efforts to provide us with a crazy dream fulfilling life will never go unnoticed. Mom, thanks for being my best friend no matter the circumstances for listening to all my outlandish ideas and letting me call some shots but most importantly putting me in my place because we all know I need that from time to time. Logan, thanks for always being a phone call away to hear me overly excited leaving a barn after looking at pigs. Always keeping it real with me and forcing me to keep a level head no matter the cards I am dealt. Landen, thank you for being there even when our goals and interests don't align it never goes unnoticed you always make time to come support me in my crazy dreams no matter what they are. To the people at purple circle, thank you for allowing young people like myself to share their dreams and aspirations with the rest of the industry.

WHAT IS THE MOST REWARDING THING FROM SHOWING LIVESTOCK?

Winning, the countless hours, late nights, early mornings, and dedication it takes to get your animal to show day is next to none. Nobody does things continuously to be average, so to end it by being on top is the best reward you could ask for. I have also gained some of my closest friends and mentors all while making amazing memories with my family.

WHAT IS THE MOST CHALLENGING THING ABOUT SHOWING LIVESTOCK?

Consistency is essential in an industry that is mentally draining and constantly changing. When the animal goes through a growth spurt or an off time, it can be highly discouraging. It's easy to feel like it was pointless to begin in the first place. You just must stay nose down and keep pushing onward.



IF YOU COULD TELL ONE NEW SHOWMAN SOME WORDS OF ENCOURAGEMENT WHAT WOULD YOU SAY?

I always say, "If you don't believe in yourself, why should anyone else?". There is a difference between being confident and being cocky.



WHAT VALUES ARE MOST IMPORTANT TO YOU?

To me, the most important value is loyalty. Being able to have a group of people in your corner who would ride or die for you no matter the circumstances is the assurance everyone needs.



LLT
LLT

GIVE US YOUR MOST IMPORTANT SHOWMANSHIP TIP.

Learn the ring, watch people who are more experienced than you. Sometimes the best view isn't always being seen.



WHEN YOU GRADUATE WHAT DO YOU WANT TO BE REMEMBERED FOR IN THE STOCK SHOW WORLD?

I want to be remembered as the person who knew how to win and, more importantly, knew how to lose. I want to be remembered as someone who took the losses as a learning opportunity and grew from them. I do not want to be just an average individual; I aim to excel in the stock show world.

SUPPOSE YOU COULD TAKE ANY CELEBRITY TO LUNCH AND TALK TO THEM ABOUT FFA/4-H; WHO WOULD YOU TAKE, AND WHAT WOULD YOU TELL THEM?

JB Mauney, someone who is never satisfied with being average and whatever it is he did it the best. To talk to someone that's in the industry just on the other side would be a neat deal to me, I would definitely converse about the kid part of his industry. Like Willie K said he's not in the pig industry he is in the kid industry that is something that I would for-sure focus on. There is no better place to grow up in than the livestock industry.



IF YOUR FRIENDS COULD DESCRIBE YOU, HOW WOULD THEY?

This is a chance to make myself sound really good but my friends would probably describe me as honest, maybe a little funny (I like to think extremely funny, but that's just me), someone who knows the values of friendship, and an extremely determined person no matter what he is doing.

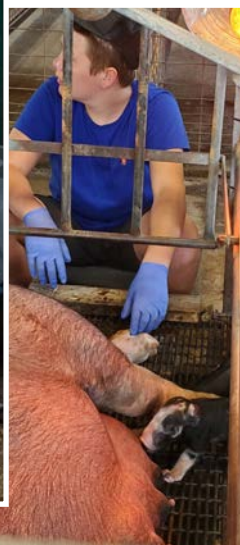

WHERE DO YOU SEE YOURSELF IN THE NEXT 5 YEARS?

In the next five years, I am hopeful to be done with school! After graduation, I plan on working/owning a pig farm. I intend to sell, raise, and fit pigs at a national level.



WHO IS YOUR ROLE MODEL?

My grandpa, through every struggle he always put family first. Sadly, he was taken out of my life way too soon. If I can someday provide half the things, he did for me in the five years I had with him, I'd be a satisfied guy.

WHAT MOTIVATES YOU TO BE A GOOD LEADER, AND TO PUT FORTH YOUR BEST EFFORT?

My younger peers. To have someone look up to you opens your eyes to a slew of things, but most importantly, to be the best person you can be. To make sure whatever goals you have set to achieve them, be a dreamer but, more importantly, be a go-getter.



HOW DO YOU GO ABOUT SETTING GOALS IN ORDER TO BECOME MORE SUCCESSFUL?

I find people who do what I dream of doing. I like to use other people's success as a vision toward my dream, hoping to be just as successful or even more.



MEANS TO YOU.



TELL US WHAT
SUCCESS

To me, success is being the best at whatever I do. I've always said, "If you ain't first, you're last". While that is only sometimes true, knowing you won't be satisfied with anything other than the best is something you should strive to feel.



LAWSEN LANE TAYLOR



MIMMS

Cattle Company

Annual Club Calf Sale

03.02.24

HEREFORD TEXAS | 1:00 PM



2022

Grand Champion San Angelo Stockshow

BRED AND SOLD BY US



2023

Champion MW American Ft Worth Stockshow

BRED BY US - RAISED BY THE MIRES FAMILY



2023

Reserve Champion LW European Cross Ft Worth Stockshow

BRED AND SOLD BY US



2023

4th Overall Arizona National Stockshow

BRED AND SOLD BY US



ONLINE BIDDING AVAILABLE WITH CCI LIVE

The Mimms Family (806) 344-5016

ARIZONA NATIONAL *Livestock Show*



GRAHAM NEWSOM *Champion Market Goat*



MACI ZERBACH *3rd Overall Market Goat*



SANDRA CLINGER *4th Overall Market Goat*



BRISCO BLACK *Reserve Champion Market Goat*



MADDEN WISE *5th Overall Market Goat*



WAYLON EPLEY *Champion Division 1*



JENNA VANOLI *Reserve Division 1*



SHELBEЕ ROLFE *Reserve Division 2*



BLAKE WELLS *Reserve Division 5*

No Photo Available

PIPER LISKA *Reserve Division 3*

ARIZONA NATIONAL *Livestock Show*

WORD SEARCH

X	B	U	S	I	H	M	U	H	Q	K	G	M	Z	P
E	M	V	I	K	B	J	D	A	V	Y	N	R	E	M
H	G	R	R	X	U	U	S	Y	T	R	B	E	B	H
L	A	A	E	Z	X	Z	L	O	Q	O	H	D	M	R
M	L	I	L	T	L	I	G	L	W	S	T	Q	A	C
N	B	L	V	I	Z	S	F	J	Y	K	X	N	L	F
N	A	E	P	W	S	H	O	G	B	U	C	J	C	G
T	A	X	O	S	C	Y	Z	O	C	C	A	L	F	E
F	A	C	W	O	R	R	A	B	D	A	L	P	M	L
X	A	O	D	L	R	R	Y	W	U	F	U	R	E	K
Y	Z	K	G	N	G	L	H	L	G	M	L	E	J	I
S	P	Q	R	K	O	Z	D	W	W	G	F	E	J	H
G	M	B	A	Y	C	H	P	W	Q	Z	P	T	Q	G
R	G	Y	X	G	H	S	Y	I	L	J	B	S	W	M
Q	F	S	H	J	A	W	P	O	I	M	G	Y	B	R

BARROW

CALF

GOAT

LAMB

SIRE

BOAR

COW

HAY

SHEEP

SOW

BULL

GILT

HOG

SILAGE

STEER



PURPLE CIRCLE

ARIZONA NATIONAL *Livestock Show*



KIRSTEN WALCK *Champion Market Lamb*



JOHN NORTH *3rd Overall Market Lamb*



TRISTAN SALOPECK *4th Overall Market Lamb*



CYDNEE HANSLIK *Reserve Champion Market Lamb*



MACKENZIE HOEKSTRA *5th Overall Market Lamb*



KAYA NEW *Champion White Face*



MCKINLEY CLEM *Reserve White Face*



MCKENZIE EVANS *Reserve Speckle*



EMERSON GARNER *Reserve Southdown*



CADENCE MINER *Reserve Natural*



KAITLYN KAMPMANN *Reserve Division 1 Black Face*



MYKA ELLIOT *Reserve Division 2 Black Face*



HUDSON FRANKLIN *Champion Division 3 Black Face*



MADDEN WISE *Reserve Division 3 Black Face*



BRIAN LOWE · NATIONAL LIVESTOCK MANAGER
 214.906.7155 · TOLL-FREE: 866.469.9227 · WWW.OXYINFO.COM

CHAMPION PRODUCTS FOR YOUR NEXT CHAMPION



ARIZONA NATIONAL *Livestock Show*



ALI STROMBERGER *Champion Market Swine*



TUCKER MOCKRIDGE *3rd Overall Market Swine*



RYLEE MCDANIEL *Reserve Champion Market Swine*



WYATT COLLARD *4th Overall Market Swine*



LAUREN TADMÁN *5th Overall Market Swine*



LINDSEY GALBREATH *Champion Chester White*



HANNAH SLATE *Reserve Chester White*



GADSON JERVIS *Champion Hereford/Tamworth*



BELLA HERRERA *Reserve Hereford/Tamworth*



GADSON JERVIS *Champion Poland*



SANTOS OLIVAREZ *Reserve Poland*



GASTON MUNSON *Champion Spot*



HUNTER SANDERS *Reserve Spot*



BELLA HERRERA *Champion Yorkshire*



DIEGO LOFTIN *Reserve Yorkshire*



JHETT WEST *Champion Landrace*



MADISON WOOLERY *Reserve Landrace*



WYATT COLLARD *Champion Division 1 Crossbred*



BRAYDEN BOWERS *Reserve Division 1 Crossbred*



WILLIAM HAGEN *Champion Division 3 Crossbred*



TAYLOR SIMPSON *Reserve Division 3 Crossbred*



EMMA TALLEY *Reserve Berkshire*



MAC WALKER *Reserve Duroc*



ELAINA CONSAUL *Reserve Hampshire*

GOTCHA!





GOTCHA!

**WANT TO BE FEATURED?
SEND PICS TO INFO@PURPLECIRCLE.COM
SUBJECT LINE: GOTCHA!**

ARIZONA NATIONAL *Livestock Show*



MASON GRADY *Champion Market Steer*



MASON GRADY *3rd Overall Market Steer*



PAYTON ROGERS *Reserve Champion Market Steer*



GEORGIA BEZNER *4th Overall Market Steer*



MADELYN SCHICKEDANZ *5th Overall Market Steer*



SKYLER STURGEON *Champion British*



TAYLOR SIMPSON *Reserve British*



TALEN GARCIA *Champion Red*



STILES PATIN *Reserve Red*

No Photo Available

PAISLEY VISNIESKI *Reserve AOC*

ARIZONA NATIONAL *Livestock Show*

MAJOR SHOW WEIGHT BREAKS

SAN ANGELO STOCK SHOW

2020	2021	2022	2023	2020	2021	2022	2023
Market Swine							
Hampshire				Duroc			
240-251	250-263	250-260	250-250	240-245	280-288	250-252	250-260
240-251	250-263	250-260	252-264	246-261	256-274	253-269	261-274
252-266	264-278	261-276	265-279	262-275	275-289	270-287	275-289
267-280	279-290	277-290	280-290	276-280	290	288-290	290-290
Light Cross				LOPB			
240-256	250	250-258	250-267	240-253	250-270	250-264	250-266
240-256	251-264	250-258	250-267	254-280	271-290	265-290	267-290
257-269	264-278	259-274	268-284	DOPB			
270-280	279-290	275-290	285-290	240-254	250-260	250-265	250-250
Dark Cross				240-254	261-289	250-265	253-267
240-243	250-256	250-250	250-255	255-280	290	267-290	270-290
240-243	250-256	250-250	250-255	Berkshire			
244-254	257-265	251-259	256-266	240-247	250-264	250-262	250-261
255-265	266-273	260-268	267-286	248-280	265-290	263-290	262-290
266-274	274-287	269-282	267-286	Yorkshire			
275-280	288-290	283-290	287-290	240-243	250-260	250-259	250-269
				244-263	261-289	260-281	270-285
				264-280	290	282-290	287-290

YOUTH MARKET ANIMAL JUDGES

MARKET GOATS

- Scott Greiner

MARKET LAMBS

(Finewools, Finewool Cross, Dorper)

- Chad Coburn

MARKET LAMBS

(Medium Wool, Southdown)

- Justin Nathan

MARKET BARROWS

- Shane Brinning

MARKET STEERS

- Curtis Doubet



SAN ANGELO STOCK SHOW

2020	2021	2022	2023	2020	2021	2022	2023
Market Steers				Market Goat			
English				Div I			
1000-1139	1022-1149	1015-1162	1005-1195	60-71	60-71	60-74	60-70
1155-1279	1180-1269	1180-1289	1207-1290	71-77	72-78	75-81	71-78
1296-1442	1286-1495	1349-1499	1375-1499	78-82	79-84	82-86	79-84
American & Crosses				Div II			
1000-1174	1051-1150	1000-1139	1000-1144	83-87	85-88	87-90	85-89
1201-1335	1156-1299	1149-1313	1170-1309	88-90	89-92	91-94	90-93
1367-1440	1300-1565	1337-1549	1313-1555	91-94	93-96	95-98	94-98
Black European & Cross				95-99	97-100	99-102	99-104
1000-1182	1015-1093	1020-1163	1000-1143	Div III			
1208-1297	1124-1277	1169-1289	1147-1310	100-103	101-105	103-107	105-107
1355-1499	1319-1449	1330-1630	1333-1597	104-111	106-111	108-113	108-113
Other European & Crosses				112-120	112-120	114-120	114-120
1000-1111	1000-1104	1000-1117	1000-1116	Wether Does			
1113-1208	1119-1220	1122-1247	1126-1239	Div 1			
1213-1320	1261-1370	1249-1340	1241-1339	50-67	50-60	50-70	50-69
1329-1490	1379-1560	1345-1545	1369-1499	68-75	61-74	71-77	70-77
Market Lambs				76-79	75-80	78-82	78-81
Finewool				Div 2			
100-115	100-115	100-124	100-126	80-84	81-85	83-86	82-85
116-127	116-131	125-133	127-133	85-89	86-89	87-90	86-90
128-137	132-144	134-142	134-143	90-94	90-95	91-96	91-96
138-161	145-170	143-170	144-170	Div 3			
Finewool X				95-100	96-101	97-100	97-101
100-125	100-125	100-128	100-128	101-109	103-110	101-106	102-109
126-134	126-138	129-137	129-137	110-134	111-128	107-145	110-130
135-142	139-144	138-144	138-144				
143-150	145-153	145-154	145-154				
151-170	157-170	144-170	155-170				
Dorper							
90-112	90-120	90-113	90-117				
114-149	121-153	114-158	118-150				
Southdown							
90-115	90-115	90-120	92-119				
116-130	116-130	121-130	120-129				
131-162	131-170	131-169	130-168				
Medium Wool							
100-125	100-125	100-133	100-132				
126-137	126-143	134-143	133-141				
138-147	144-151	144-152	142-149				
148-155	152-161	153-162	150-159				
156-170	162-170	163-170	160-170				



PURPLE CIRCLE
AMERICA'S YOUTH LIVESTOCK MAGAZINE

www.PurpleCircle.com

SAN ANGELO
Stock Show & Rodeo Association

SAN ANTONIO STOCK SHOW

2020	2021	2022	2023	2020	2021	2022	2023
Market Swine							
Berkshire				Dark Cross			
240-242	240-250	240-248	250-250	240	240-243	240-243	250-253
243-257	251-269	249-267	251-269	240	240-243	240-243	250-253
258-280	270-290	268-290	270-300	241-247	244-252	244-250	250-253
Duroc				248-253	253-258	251-257	254-259
240-243	270-243	240-243	250-253	254-259	289-266	258-264	260-265
240-243	244-252	244-255	250-253	260-264	267-274	265-271	266-272
244-251	253-259	256-264	254-264	265-269	275-280	272-278	273-279
252-259	260-267	265-270	265-272	270-279	281-298	279-287	280-287
260-265	268-274	271-276	273-278	280	290	288-290	288-300
266-272	275-279	277-281	279-286	Chester White			
273-276	280-286	282-286	287-296	240-257	240-257	240-254	250-265
277-280	287-290	287-290	297-300	258-273	259-275	255-280	268-283
	287-290	287-290	297-300	275-280	276-290	281-290	284-300
Hampshire				Landrace			
240-244	240-244	240-243	250-250	240-263	240-270	240-269	250-275
240-244	240-244	240-243	250-250	267-280	271-290	270-290	283-300
240-244	245-251	244-250	251-257	Yorkshire			
245-250	252-257	251-258	258-263	240	240-247	240-247	250-250
251-257	258-263	259-264	264-268	242-253	248-258	248-256	252-267
258-264	264-268	265-268	269-275	255-262	259-269	257-265	268-277
265-268	269-276	269-277	276-283	263-270	270-277	266-274	278-283
269-279	277-286	278-288	284-290	271-278	278-288	275-286	284-296
280	287-290	289-290	291-300		290	287-290	297-300
Poland China				Crossbred			
240-249	240-264	240-257	250-268	240	240-243	240-243	250-253
250-280	265-290	258-290	269-300	240	240-243	240-243	250-253
Spot				240	240-243	240-243	250-253
240-246	240-243	240-241	250-253	240	244-248	244-249	250-253
240-246	244-255	242-252	250-253	241-245	249-252	250-254	254-257
247-258	256-264	253-261	255-265	246-249	253-256	255-257	258-260
259-267	265-278	262-275	266-279	250-253	257-260	258-261	261-265
265-280	279-290	276-290	280-300	254-257	261-264	262-264	266-268
				258-260	265-267	265-266	269-271
				261-264	268-270	267-269	272-275
				265-267	271-273	270-274	276-278
				268-270	274-277	275-277	279-282
				271-274	278-281	278-282	283-286
				275-279	282-286	283-289	287-290
				280	287-290	290-290	291-298
				280	287-290	290-290	299-300



PURPLE CIRCLE
AMERICA'S YOUTH LIVESTOCK MAGAZINE

www.PurpleCircle.com



SAN ANTONIO STOCK SHOW

2020	2021	2022	2023	2020	2021	2022	2023
Market Lambs				Market Goats			
Fine Wool				Div I			
100-120	100-124	100-123	100-127	60-69	63-74	60-74	60-76
121-127	125-131	100-123	128-134	70-75	75-79	75-79	77-82
128-134	132-138	132-138	135-138	76-79	80-84	80-84	83-85
135-142	139-144	139-151	139-145	Div II			
	145-165	152-168	146-172	80-83	85-87	85-87	86-88
Fine Wool X				84-86	88-90	88-90	89-92
100-126	113-130	109-127	100-125	87-89	91-93	91-93	93-95
127-134	131-138	128-135	126-133	Div III			
135-141	139-147	136-142	134-140	90-92	94-97	94-96	96-98
142-152	148-153	143-147	141-145	93-95	98-100	97-99	99-101
153-175	155-175	148-154	146-153	96-99	101-102	100-102	102-104
		155-175	154-175	Div IV			
Southdown				100-103	103-106	103-106	105-107
102-114	100-112	100-116	100-120	104-108	107-112	107-112	108-111
115-119	113-118	117-124	121-126	109-120	113-120	113-120	112-120
120-124	119-124	125-135	127-139	Commercial Does			
125-133	125-133	136-165	140-170	54-72	54-73	50-69	50-68
134-141	134-141			73-81	74-80	70-75	69-74
142-164	142-166			82-88	81-87	76-79	75-79
Dorper				89-97	88-94	80-83	80-83
100-114	100-112	100-112	100-111	98-144	95-104	84-87	84-86
115-140	114-140	113-124	112-123	80-110	105-133	88-93	87-90
		125-140	124-140	120-155	87-139	94-99	91-94
Medium Wool					101-185	100-108	95-98
101-117	100-122	100-118	100-119	RED BOXES AND WHITE LETTERS SIGNIFY THE TWO AGED DOE CLASSES (YEARLING AND AGED) →		109-131	99-106
118-125	123-126	119-125	120-128			80-150	107-135
126-130	127-132	126-131	129-133			87-174	80-102
131-134	133-136	132-135	134-136				108-146
135-139	137-139	136-139	137-140				78-127
140-141	140-142	140-142	141-143				
142-144	143-144	143-145	144-146				
145-147	145-146	146-148	147-149				
148-150	147-149	149-151	150-152				
151-153	150-152	152-154	153-155				
154-155	153-155	155-157	156-157				
156-157	156-158	158-160	158-160				
158-159	159-161	161-164	161-163				
160-162	162-165	165-168	164-167				
163-168	166-170	169-174	168-172				
169-173	171-175	175-175	173-175				
174-175							

THESE FIGURES ARE PRIOR RECORDS FROM THEIR RESPECTIVE STOCK SHOWS. THESE DO NOT INDICATE ACTUAL CLASS BREAKS FROM THE CURRENT YEAR AND SHOULD ONLY BE USED AS A GUIDE



SAN ANTONIO STOCK SHOW

2020	2021	2022	2023	2020	2021	2022	2023
Market Steers							
Angus				Simmental			
1000-1160	1000-1230	1000-1205	1000-1197	1000-1209	1000-1199	1000-1215	1000-1249
1161-1283	1231-1354	1206-1294	1198-1329	1210-1325	1200-1320	1216-1321	1250-1351
1284-1500	1355-1500	1295-1500	1330-1500	1326-1500	1321-1500	1322-1500	1352-1500
Brahman				ABC			
1000-1199	1000-1189	1000-1191	1000-1184	1000-1131	1000-1189	1000-1160	1000-1150
1200-1279	1190-1289	1192-1309	1185-1291	1132-1261	1190-1349	1161-1299	1151-1289
1280-1500	1290-1500	1310-1500	1292-1500	1262-1500	1350-1500	1300-1500	1290-1500
Charlois				Brangus			
1000-1199	1000-1199	1000-1197	1000-1190	1000-1196	1000-1191	1000-1268	1000-1214
1200-1299	1200-1297	1198-1297	1191-1298	1197-1307	1192-1294	1269-1303	1215-1333
1300-1500	1298-1500	1298-1500	1299-1500	1308-1500	1295-1500	1304-1500	13334-1500
Hereford				Red/Black Cross 1			
1000-1189	1000-1234	1000-1211	1000-1229	1000-1185	1000-1241	1000-1197	1000-1199
1190-1297	1235-1296	1212-1299	1230-1295	1186-1351	1242-1383	1198-1299	1200-1309
1298-1500	1297-1500	1300-1500	1296-1500	1352-1500	1384-1500	1300-1500	1310-1500
Limousin				Red/Black Cross 2			
1000-1199	1000-1190	1000-1196	1000-1205	1000-1150	1000-1199	1000-1196	1000-1230
1200-1283	1191-1314	1197-1299	1206-1309	1151-1299	1200-1350	1197-1299	1231-1397
1284-1500	1315-1500	1300-1500	1310-1500	1300-1500	1351-1500	1300-1500	1398-1500
Maine-Anjou				Others			
1000-1198	1000-1179	1000-1189	1000-1219	1000-1039	1000-1053	1000-1049	1000-1049
1199-1359	1180-1333	1190-1313	1220-1331	1040-1100	1054-1112	1050-1135	1050-1129
1360-1500	1334-1500	1314-1500	1332-1500	1101-1169	1113-1199	1136-1200	1130-1199
Red Angus				1170-1239	1200-1289	1201-1290	1200-1285
1000-1185	1000-1180	1000-1178	1000-1210	1240-1350	1290-1399	1291-1390	1286-1386
1186-1500	1181-1500	1179-1500	1211-1500	1351-1500	1400-1500	1391-1500	1387-1500
Santa Gertrudis				YOUTH MARKET ANIMAL JUDGES			
1000-1245	1000-1223	1000-1218	1000-1209	MARKET GOATS			
1246-1314	1224-1299	1219-1382	1210-1340	• Spencer Scotten			
1315-1500	1300-1500	1383-1500	1341-1500	MARKET LAMBS			
Shorthorn				• Dr. Scott Schaake			
1000-1151	1000-1170	1000-1219	1000-1183	MARKET STEERS			
1152-1277	1171-1335	1220-1299	1184-1291	• Joel Cowley and Shilo Schaake			
1278-1500	1336-1500	1300-1500	1292-1500	MARKET BARROWS			
Simbrah				(Spot, Poland China, Dark Cross, Landrace, Cross)			
1000-1220	1000-1199	1000-1191	1000-1190	• Eric Polich			
1221-1299	1200-1309	1192-1299	1191-1299	MARKET BARROWS			
1300-1500	1310-1500	1300-1500	1300-1500	(Berkshire, Hampshire, Duroc, Chester White, Yorkshire)			

HOUSTON LIVESTOCK SHOW

2020 2021 2022 2023 2020 2021 2022 2023

Marrket Swine

Hampshire

Covid 250-253 250-250 250-253
 Covid 250-253 250-252 250-253
 Covid 250-253 250-252 250-253
 Covid 250-253 250-252 254-259
 Covid 254-256 253-257 260-265
 Covid 257-262 258-261 266-272

Poland China

Covid 250-256 250-254 250-263
 Covid 257-290 255-290 264-300

Spot

Covid 250 250-254 250-250
 Covid 251-259 250-254 251-265
 Covid 260-272 255-268 266-284
 Covid 273-290 269-290 285-300

Dark Cross

Covid 250-252 250-251 250-254
 Covid 250-252 250-251 250-254
 Covid 250-252 250-251 250-254
 Covid 253-257 252-256 250-254
 Covid 258-264 257-261 250-254
 Covid 265-270 262-267 255-258
 Covid 271-276 268-274 259-263
 Covid 277-289 275-286 264-266
 Covid 290 287-290 267-269

Berkshire

Covid 250-250 250-250 250-250
 Covid 251-261 251-260 251-263
 Covid 262-271 261-272 264-282
 Covid 272-290 273-290 283-300

Chester White/Landrace

Covid 250-255 250-254 250-255
 Covid 256-276 255-272 256-273
 Covid 277-290 273-290 274-300

Duroc

Covid 250-252 250-254 250-252
 Covid 250-252 250-254 253-263
 Covid 253-257 255-260 264-270
 Covid 258-264 261-265 271-277
 Covid 265-280 266-270 278-285
 Covid 271-277 271-278 286-295
 Covid 278-286 279-289 296-300
 Covid 287-290 290-290 296-300

Yorkshire

Covid 250 250-250 250-250
 Covid 251-263 251-262 251-268
 Covid 265-272 263-270 269-280
 Covid 273-285 271-284 281-288
 Covid 286-290 285-290 289-300

Other Cross 1

Covid 250-252 250-251 250-254
 Covid 250-252 250-251 250-254
 Covid 250-252 250-251 250-254
 Covid 253-257 252-256 250-254
 Covid 258-264 257-261 250-254
 Covid 265-270 262-267 255-258
 Covid 271-276 268-274 259-263
 Covid 277-289 275-286 264-266
 Covid 290 287-290 267-269
 Covid 270-274
 Covid 275-277
 Covid 278-280
 Covid 281-287
 Covid 288-296
 Covid 297-300

Other Cross 2

Covid 250 250 250-250
 Covid 250 250 250-250
 Covid 250 250 250-250
 Covid 250 250 250-250
 Covid 250 250 251-255
 Covid 250 250 256-261
 Covid 250 250 262-265
 Covid 251-255 251-254 266-270
 Covid 256-259 255-258 271-274
 Covid 260-262 259-261 275-279
 Covid 263-264 262-264 280-284
 Covid 265-266 265-267 285-289
 Covid 267-269 268-269 290-299
 Covid 270-274 270-272 300-300
 Covid 275-278 273-275
 Covid 279-284 276-279
 Covid 285-289 280-285
 Covid 290 286
 Covid 290 290



HOUSTON STOCK SHOW

2020	2021	2022	2023	2020	2021	2022	2023
Market Steers							
Simmental				Simbrah			
Covid	1000-1220	1000-1213	1000-1224	Covid	1000-1211	1000-1208	1000-1196
Covid	1221-1299	1214-1325	1225-1389	Covid	1212-1318	1245-1319	1197-1299
Covid	1300-1667	1326-1560	1390-1631	Covid	1319-1604	1320-1560	1300-1519
Maine				ABC			
Covid	1000-1199	1000-1199	1000-1189	Covid	1000-1100	1000-1091	1000-1079
Covid	1200-1299	1200-1299	1190-1290	Covid	1101-1197	1092-1159	1080-1150
Covid	1300-1599	1300-1620	1291-1625	Covid	1198-4270	1160-1250	1151-1241
Angus				Covid	1271-1350	1251-1350	1242-1339
Covid	1000-1176	1000-1205	1047-1207	Covid	1351-1500	1351-2500	1340-1533
Covid	1177-1295	1206-1292	1228-1342	Charolais			
Covid	1296-1605	1293-1487	1343-1477	Covid	1000-1153	1000-1137	1000-1147
Red/Black Cross I		Black Cross		Covid	1154-1230	1138-1214	1148-1229
Covid	1000-1152	1000-1174	1000-1163	Covid	1231-1303	1215-1287	1230-1283
Covid	1153-1249	1175-1299	1164-1250	Covid	1304-1350	1288-1346	1284-1340
Covid	1250-1353	1300-1600	1251-1397	Covid	1351-1560	1347-1556	1341-1596
Covid	1354-1599		1398-1600	Limousin			
Brahman				Covid	1000-1229	1000-1219	1080-1229
Covid	1000-1190	1000-1200	1000-1189	Covid	1230-1335	1220-1299	1230-1305
Covid	1191-1267	1201-1300	1190-1289	Covid	1336-1490	1300-1525	1306-1459
Covid	1268-1479	1301-1535	1290-1471	Other Cross			
Brangus				Covid	1000-1050	1000-1038	1000-1070
Covid	1000-1250	1000-1249	1000-1219	Covid	1051-1125	1039-1100	1071-1158
Covid	1251-1350	1250-1353	1220-1310	Covid	1126-1215	1101-1180	1159-1211
Covid	1351-1550	1354-1540	1311-1581	Covid	1216-1279	1181-1256	1212-1263
Santa Gertrudis				Covid	1280-1350	1257-1358	1264-1346
Covid	1000-1199	1000-1199	1000-1200	Covid	1351-1580	1359-1595	1347-1560
Covid	1200-1328	1200-1319	1201-1320	Red/Black Cross II		Red Cross	
Covid	1319-1604	1320-1699	1321-1550	Covid	1000-1220	1000-1168	1041-1143
				Covid	1221-1350	1169-1260	1144-1258
				Covid	1351-1547	1261-1357	1259-1571
						1358-1600	



PURPLE CIRCLE
AMERICA'S YOUTH LIVESTOCK MAGAZINE

www.PurpleCircle.com

HOUSTON STOCK SHOW							
2020	2021	2022	2023	2020	2021	2022	2023
Market Goat				Market Lambs			
Div I				Finewool			
Covid	65-70	65-74	65-74	Covid	100-132	109-130	100-131
Covid	71-76	75-78	75-80	Covid	133-143	131-140	132-147
Covid	77-81	79-82	81-84	Covid	144-172	141-172	148-183
Div II				Finewool X			
Covid	82-85	83-85	85-87	Covid	115-139	115-141	102-139
Covid	86-88	86-89	88-90	Covid	140-151	143-150	140-152
Covid	89-91	90-91	91-93	Covid	152-185	151-189	153-204
Div III				Southdown			
Covid	92-94	92-94	94-96	Covid	97-125	100-120	95-123
Covid	95-97	95-97	97-99	Covid	126-137	124-135	124-134
Covid	98-100	98-101	100-102	Covid	138-210	136-179	135-168
Div IV				Dorper			
Covid	101-104	102-105	103-105	Covid	90-107	90-110	90-109
Covid	105-110	106-111	106-111	Covid	108-121	111-126	110-124
Covid	111-120	112-120	112-120	Covid	122-159	127-165	130-175
THESE FIGURES ARE PRIOR RECORDS FROM THEIR RESPECTIVE STOCK SHOWS. THESE DO NOT INDICATE ACTUAL CLASS BREAKS FROM THE CURRENT YEAR AND SHOULD ONLY BE USED AS A GUIDE				Medium Wool			
				Covid	100-133	100-133	100-132
				Covid	134-139	134-141	133-140
				Covid	140-145	142-147	141-147
				Covid	146-149	148-152	148-152
				Covid	150-154	153-157	153-157
				Covid	155-160	158-163	158-163
				Covid	161-166	164-170	164-170
				Covid	167-175	171-178	171-180
				Covid	176-225	179-220	181-208

YOUTH MARKET ANIMAL JUDGES

MARKET GOATS

- **Brandon Callis**

MARKET LAMBS

- **Jeff Ripley**

MARKET BARROWS

- **Justin Rodibaugh and Clay Zwilling**

MARKET STEERS

- **Chris Mullinix**



RODEO AUSTIN							
2020	2021	2022	2023	2020	2021	2022	2023
Market Swine							
Duroc				WOPB			
Covid	250-251	250-250	250-262	Covid	250-260	250-261	250-272
Covid	252-267	251-266	263-273	Covid	261-290	262-290	273-290
Covid	268-283	267-279	274-286	Light Cross			
Covid	284-290	280-290	290-290	Covid	250	250-250	250-250
Hamp				Covid	250	250-250	253-263
Covid	250-252	250-252	250-250	Covid	251-259	255-265	264-270
Covid	250-252	250-252	250-250	Covid	260-270	266-269	271-278
Covid	250-252	250-253	252-259	Covid	271-280	270-280	279-288
Covid	253-260	255-258	260-264	Covid	281-290	285-290	289-290
Covid	261-268	259-265	265-274	Dark Cross			
Covid	269-279	266-275	275-284	Covid	250	250-250	250-250
Covid	280-290	276-290	290-290	Covid	250	250-250	250-250
York				Covid	250	250-250	252-257
Covid	250	250-250	250-250	Covid	250	250-250	258-262
Covid	251-266	253-265	254-267	Covid	251-255	252-255	263-269
Covid	267-284	267-287	270-286	Covid	256-260	257-259	270-274
Covid	285-290	290-290	287-290	Covid	261-266	260-264	275-276
DOPB				Covid	267-273	265-271	277-282
Covid	250	250-250	250-250	Covid	274-281	272-276	283-288
Covid	251-265	256-265	252-265	Covid	282-289	277-283	289-290
Covid	266-276	266-274	266-280	Covid	290	284-290	289-290
Covid	277-290	275-290	281-290				

YOUTH MARKET ANIMAL JUDGES

MARKET GOATS

• Caleb Boardman

MARKET LAMBS

• Al Schminke

MARKET BARROWS

• Kyndal Reitzenstein

MARKET STEERS

• Shane Bedwell



RODEO AUSTIN							
2020	2021	2022	2023	2020	2021	2022	2023
Market Steers							
British				AOB Red			
Covid	1134-1210	1079-1290	1043-1272				1080-1250
Covid	1211-1334	1299-1457	1284-1549				1254-1489
Covid	1335-1489			AOB Other			
Covid				Covid	1000-1089	1000-1080	1000-1077
Shorthorn				Covid	1090-1149	1097-1138	1095-1181
Covid	1020-1241	1100-1269	1010-1222	Covid	1150-1227	1139-1171	1185-1240
Covid	1242-1573	1270-1530	1229-1549	Covid	1228-1265	1177-1199	1245-1293
ABC				Covid	1266-1212	1200-1227	1296-1347
Covid	1025-1170	1003-1114	1000-1137	Covid	1214-1280	1229-1240	1349-1419
Covid	1171-1235	1139-1209	1139-1244	Covid	1281-1450	1242-1289	1421-1595
Covid	1236-1289	1210-1244	1249-1325	Covid	1451-1660	1290-1322	
Covid	1290-1380	1257-1279	1327-1401	Covid		1323-1349	
Covid	1381-1579	1288-1357	1418-1625	Covid		1350-1387	
Covid		1375-1530		Covid		1389-1411	
Covid				Covid		1415-1600	
Brahman							
Covid	1100-1268	1142-1549	1016-1258				
Covid	1269-1460		1323-1525				
AOB Black							
Covid	1055-1179	1000-1119	1000-1178				
Covid	1180-1260	1120-1173	1184-1289				
Covid	1261-1375	1177-1213	1297-1428				
Covid	1376-1549	1231-1259	1435-1551				
Covid		1263-1283					
Covid		1300-1314					
		1323-1345					
		1347-1399					
		1409-1530					

THESE FIGURES ARE PRIOR RECORDS FROM THEIR RESPECTIVE STOCK SHOWS. THESE DO NOT INDICATE ACTUAL CLASS BREAKS FROM THE CURRENT YEAR AND SHOULD ONLY BE USED AS A GUIDE

RODEO AUSTIN				RODEO AUSTIN			
2020	2021	2022	2023	2020	2021	2022	2023
Market Lambs				Market Goats			
Finewool				Div I			
Covid	108-135	114-132	107-135	Covid	60-71	60-71	60-74
Covid	136-141	133-140	136-145	Covid	73-78	72-77	75-78
Covid	142-169	143-162	146-180	Covid	79-82	78-81	79-83
Finewool X				Covid	83-85	82-84	84-86
Covid	120-142	112-139	114-139	Covid	86-88	85-86	87-89
Covid	143-153	140-153	136-145	Div II			
Covid	154-183	156-177	146-180	Covid	89-90	87-89	90-92
Southdown				Covid	91-92	90-91	93-94
Covid	90-123	107-126	108-126	Covid	93-94	92-93	95-96
Covid	124-138	128-136	127-137	Covid	93-97	94-95	97-98
Covid	139-175	137-197	138-170	Covid	98-100	96-98	99-101
Medium Wool				Div III			
Covid	107-134	109-134	101-140	Covid	101-102	99-101	102-103
Covid	135-143	135-143	141-146	Covid	103-104	102-104	104-106
Covid	144-149	144-149	147-151	Covid	105-108	105-107	107-110
Covid	150-154	150-155	152-155	Covid	109-112	108-111	111-116
Covid	155-161	156-159	156-160	Covid	113-120	112-120	117-120
Covid	162-168	160-164	161-165				
Covid	169-175	165-173	166-172				
Covid	176-212	174-200	173-210				
Dorper							
Covid	100-116	97-115	97-122				
Covid	117-150	117-148	125-177				



PURPLE CIRCLE
AMERICA'S YOUTH LIVESTOCK MAGAZINE

www.PurpleCircle.com



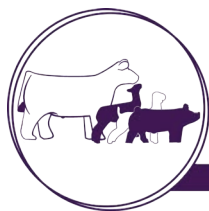

PURPLE CIRCLE

AMERICA'S YOUTH LIVESTOCK MAGAZINE

NEVER MISS A BEAT SUBSCRIBE TODAY!



MAIL IN SUBSCRIPTIONS: P.O. BOX 19357, AMARILLO, TEXAS, 79114
LOOK FOR OUR ONLINE SUBSCRIPTION FORM!

NEW ☐ RENEWAL ☐

☐ **One Year Subscription (4 Issues) for \$35** MAILING FEE

☐ **Two Year Subscription for \$65** MAILING FEE

☐ **Three Year Subscription for \$80** MAILING FEE

PAYMENT MUST ACCOMPANY ALL ORDERS

Name _____

Address _____

City _____ **State** _____ **Zip** _____

Phone _____ **Email** _____

Credit Card # _____ - _____ - _____

Expiration Date _____ **3 Digit Security Code #** _____

Order must be received by the 15th of the month to receive next issue mailed.



Start Early to Finish First



Performance counts from birth to show ring, and you can count on your show pig's first step with **MoorMan's® ShowTec® Prestarter w/DF** No. 22097CVWD4



Build champions from the start with backing from the performance and research-proven technologies in **MoorMan's ShowTec Burst Starter™ w/DF** No. 24320CVWE4



Whether for sale or recently purchased, gain the competitive edge for your growing show pigs with **MoorMan's ShowTec Sale Burst w/DF** No. 21256CVWE4



MoorMan's® ShowTec® Pig Milk Replacer

- Top-dress on show pig rations to enhance condition
- Supplement or replace sow's milk

Supporting products



SHOW FEED SPECIALISTS

Tadd Knight – 217-653-0528

Josh Elkins – 979-255-8309



www.MoorMansShowTec.com • 800-217-2007 • AN_ShowFeedHelp@adm.com



HENSLIE

HOHER Z

EARLY, TX



NEVER HOPE FOR MORE
THAN YOU WORK FOR!



HENSLIE HOHERTZ

I would like to take a moment and introduce myself. My name is Henslie Ross Hohertz, and I am from Early, TX. I am the daughter of Harlan and Lori Hohertz. I have always known that hard work, dedication, and strong character are the pathways to success. A well-rounded individual is one who has been exposed to hard work and refinement, dirty hands and dignity, quiet stalls and social settings. From the time I could walk, I had an animal in my hand. I am the oldest of four children; my sisters are Hutsyn and Haskyl and my little brother is Hayzen. I have always been labeled the responsible dreamer. If I can dream it, I can achieve it. My family raises Dorper and White Dorper sheep; I wanted to expand our family's sheep showing tradition and grow into a pig showman as well!

Showing livestock for so long, I have met numerous new faces and gotten to meet countless people across the country. Being the oldest of four affords me daily opportunities to mentor and guide my siblings in and out of the barn. I believe this naturally places me in a leadership position in the show barn as well. As an older showman, who little kiddos look up to, I'm always willing to assist other juniors. Not only do I focus on my own animals and helping the association out where it is needed, but I also help around the ring. I am always willing to volunteer to work in the ring, set legs, teach whip mechanics, and substitute when showmen have multiple entries in a class. Because of my dedication to showmanship, I have gained the opportunity to represent the National Dorper Association as an Ambassador. I am also very active in my 4-H and FFA clubs. I currently hold the title of Vice President of the Early FFA Chapter.

I will begin my freshman year at Texas Tech University this fall, majoring in Ag Communications with an emphasis on marketing and photography. I am the proud owner and operator of my own MagnaWave and laser therapy business called Surge by Henslie. I am an extremely passionate young lady. My biggest goal, and perhaps my greatest accomplishment is keeping my academics balanced with my extracurricular activities, my livestock responsibilities, and a part time job over my high school journey. I strive to be the kindest, most hardworking, dedicated, and dignified young woman possible while maintaining success and a grateful heart.



WHAT IS THE MOST REWARDING THING FROM SHOWING LIVESTOCK?

The most rewarding thing from showing livestock is most definitely the relationships I've gained, people I've met and the responsibilities I've learned.

WHAT IS THE MOST CHALLENGING THING ABOUT SHOWING LIVESTOCK?

Showing livestock is far from easy; no matter what, you have to keep your head straight, have a positive attitude, and never give up!



IF YOU COULD TELL ONE NEW SHOWMAN SOME WORDS OF ENCOURAGEMENT WHAT WOULD YOU SAY?

I would personally tell them to not be intimidated, to never give up when times get hard, and even when it's hard to keep a positive attitude.



WHAT VALUES ARE MOST IMPORTANT TO YOU?

My most important values are positivity, grit and determination, keeping a good attitude, and being true to everyone including myself!

HRH
HRH

GIVE US YOUR MOST IMPORTANT SHOWMANSHIP TIP.

The most important showmanship tip I would give would be to always have good sportsmanship. Sportsmanship is incredibly important and goes way further than anyone can imagine.



WHEN YOU GRADUATE WHAT DO YOU WANT TO BE REMEMBERED FOR IN THE STOCK SHOW WORLD?

I want to be remembered for the effort I put forward and how hard I worked; as well as being a mentor and teaching younger kids my skills.

SUPPOSE YOU COULD TAKE ANY CELEBRITY TO LUNCH AND TALK TO THEM ABOUT FFA/4-H; WHO WOULD YOU TAKE, AND WHAT WOULD YOU TELL THEM?

I would for sure take Taylor Swift! I'm a huge Swiftie fan and I would tell her about all the benefits and life lessons I'll use for a lifetime that I learned through my time in FFA and 4-H.



IF YOUR FRIENDS COULD DESCRIBE YOU, HOW WOULD THEY?

My friends would describe me as hard working, very determined and very encouraging.

HRH

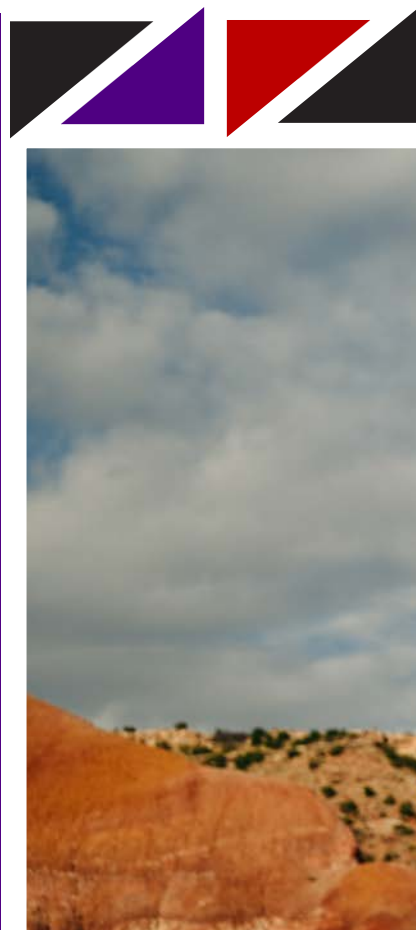

WHERE DO YOU SEE YOURSELF IN THE NEXT 5 YEARS?

I see myself in 5 years being graduated from Texas Tech University and starting my marketing journey. I hope to be successfully traveling around to breeders across the country, and taking pictures at shows. I also hope to be married and raising pigs with my family.



WHO IS YOUR ROLE MODEL?

My role model is Alicia Castaneda; she's a very successful lady that raises show pigs, and has one of the best marketing and photography businesses in the country. If I was to pick another one, it would be Savannah Johnston, she's one of my close friends and I admire her drive and determination.

WHAT MOTIVATES YOU TO BE A GOOD LEADER, AND TO PUT FORTH YOUR BEST EFFORT?

Seeing others step up really motivates me to step up as well and be a leader.



HOW DO YOU GO ABOUT
SETTING GOALS IN ORDER TO
BECOME MORE SUCCESSFUL?

I really just go about
setting goals by what I
want to achieve
and accomplish.



MEANS TO YOU.



Success means a lot to me
and is one of my biggest
motivations. I feel when
I try my hardest and give
everything I've got, that's
what success is.



TELL US WHAT
SUCCESS

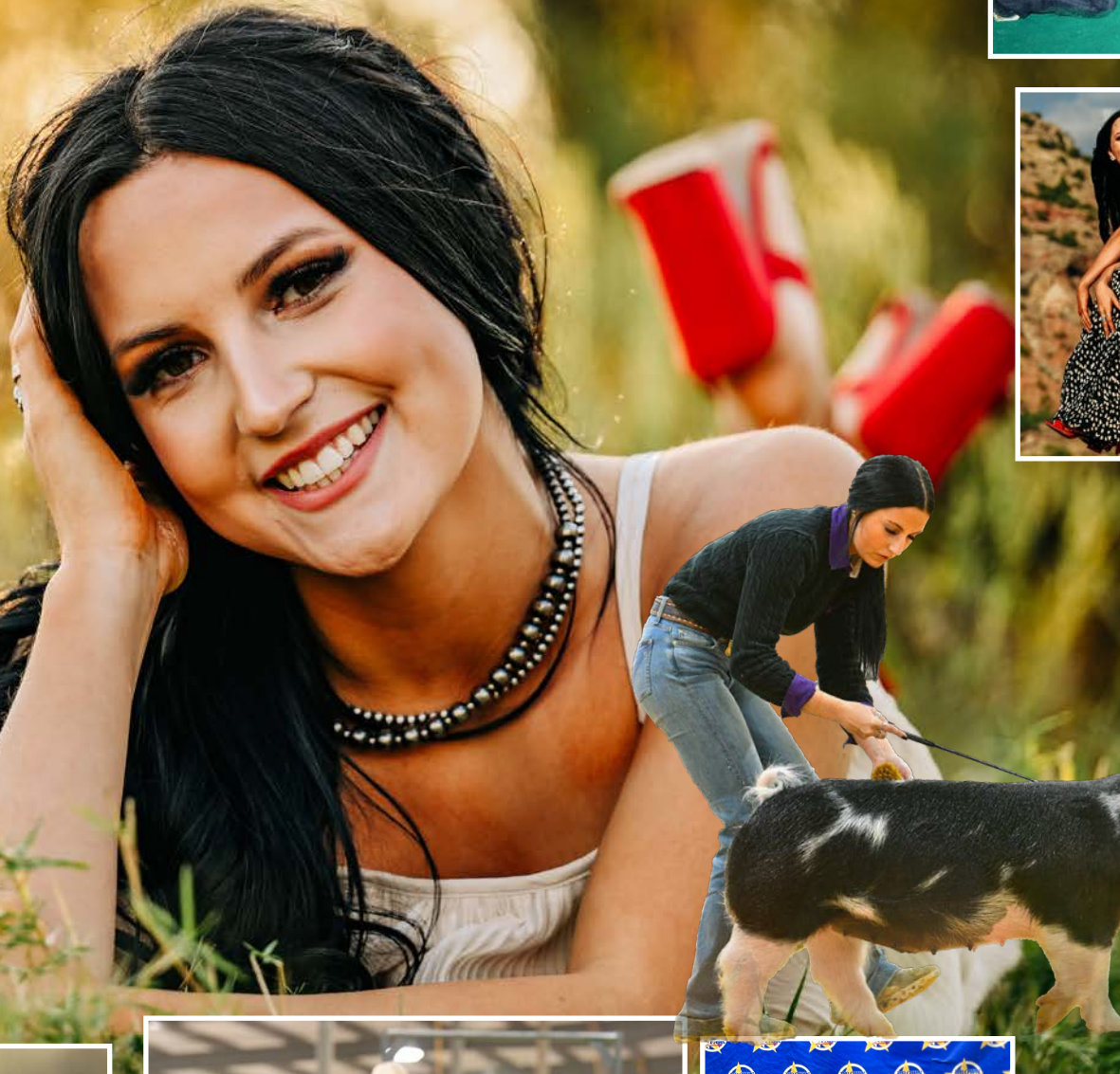

ZITJEHOH SSOOR EITSMERH



The Carpenter

MESSIAH X DIRTY PUNCH X SKY'S THE LIMIT
Bred by Moyers



Holy Water

ONE TRUTH X SOUL
Bred by Team Franz

SOUTHERN
GOLD

CALL TO ORDER 812-755-4306

WWW.SOUTHERNGOLDSIRES.COM

SUDOKU

3			8		1			2
2		1		3		6		4
			2		4			
8		9				1		6
	6						5	
7		2				4		9
			5		9			
9		4		8		7		5
6			1		7			3



PURPLE CIRCLE



PURPLE CIRCLE



**DEDICATED TO
YOUTH. LIVESTOCK. AGRICULTURE.**

WWW.PURPLECIRCLE.COM

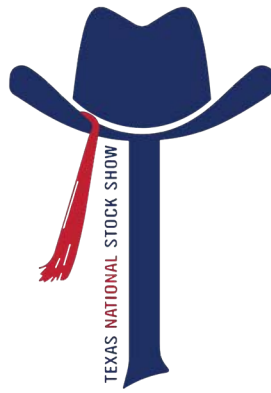

TEXAS NATIONAL STOCK SHOW



ALLI BRIDGES *Champion Market Swine*



COLTER WINTER *3rd Overall Market Swine*



TALON LUKE *4th Overall Market Swine*



HUNTER VALLIS *Reserve Champion Market Swine*



KAILYNN PEUGH *5th Overall Market Swine*

MARKET BARROWS



NATALIE BROCK *Champion AOB*



RYAN MILLER *Reserve AOB*



KINSLEY HUDGENS *Champion All Black Crossbred*



SHELBY ALBUS *Reserve All Black Crossbred*



COLTER WINTER *Champion Dark Crossbred*



CHELBY BROWN *Reserve Dark Crossbred*



REESE GUTHMAN *Champion Duroc*



BROOKS BOZEMAN *Reserve Duroc*

MARKET BARROWS



ALLI BRIDGES *Champion Light Crossbred*



ROREE WILLBANKS *Reserve Light Crossbred*



AVERY MABRY *Champion Spot*



GAGE LOWRANCE *Reserve Spot*



PAISLEE OGLESBY *Reserve Light OPB*



KATE COOPER *Reserve Light OPB*



KALAN HICKS *Reserve Berkshire*

MARKET BARROWS

GOTCHA!





GOTCHA!

WANT TO BE FEATURED?
SEND PICS TO INFO@PURPLECIRCLE.COM
SUBJECT LINE: GOTCHA!

SHOWUP & SHOWOFF

WITH *show week* PRODUCTS



MAKE MUSCLE POP & IMPROVE HANDLE

For all species, administer 1 tube three hours prior to show.



GET THEM BLOOMY & IMPROVE HANDLE

Refer to product guide for feeding directions.



GET THEIR MINDS RIGHT & REDUCE STRESS

Feed at the rate of:
Sheep & Goat: 15-20cc per head, one hour before show
Hogs & Cattle: 30-40cc per head, one hour before show



KEEP THEM EATING & REDUCE STRESS

Feed at the rate of:
Sheep & Goat: 10-15cc per head, twice per day
Hogs & Cattle: 15-20cc per head, twice per day



KEEP THEM EATING

Refer to product guide for feeding directions.



↑ All product guides available here



STOCK SHOW

SECRETS



TO ORDER: CALL (325) 294-4555 OR VISIT WWW.STOCKSHOWSECRETS.COM

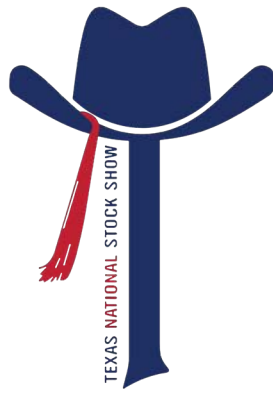

TEXAS NATIONAL STOCK SHOW



TALON LUKE *Champion Market Swine*



FARRAH WILKINSON *3rd Overall Market Swine*



KAILYNN PEUGH *4th Overall Market Swine*



COOPER HOHMANN *Reserve Champion Market Swine*



ALLI BRIDGES *5th Overall Market Swine*

PROSPECT BARROWS



KANE BRANTON *Champion AOB*



NATALIE BROCK *Reserve AOB*



SARAH ALBUS *Champion All Black Crossbred*



SADIE ALBUS *Reserve All Black Crossbred*



BROOKS BOZEMAN *Champion Duroc*



COLT CARPENTER *Reserve Duroc*



LILY COOPER *Champion Light OPB*



AVERY MABRY *Reserve Light OPB*

PROSPECT BARROWS



BRODY HURLEY *Champion Spot*



JUSTIN HAMBY *Reserve Spot*



BLANE MILLER *Champion Berkshire*



ADALYNN PEUGH *Reserve Dark Crossbred*



HAGAN WINEINGER *Reserve Hampshire*



COLE CHERRY *Reserve Light Crossbred*



AVA LUKE *Reserve Yorkshire*

PROSPECT BARROWS

Cookin' with Friends

Honey Glazed Ham

- 1 (5 pound) ready-to-eat ham
- 1/4 cup whole cloves
- 1/4 cup dark corn syrup
- 2 cups honey
- 2/3 cup butter

Directions

1. Preheat oven to 325 degrees F (165 degrees C).
2. Score ham, and stud with the whole cloves.
Place ham in foil lined pan.
3. In the top half of a double boiler, heat the corn syrup, honey and butter. Keep glaze warm while baking ham.
4. Brush glaze over ham, and bake for 1 hour and 15 minutes in the preheated oven.

5. Baste ham every 10 to 15 minutes with the honey glaze. During the last 4 to 5 minutes of baking, turn on broiler to caramelize the glaze.
Remove from oven, and let sit a few minutes before serving.

6. Serve hot and enjoy!

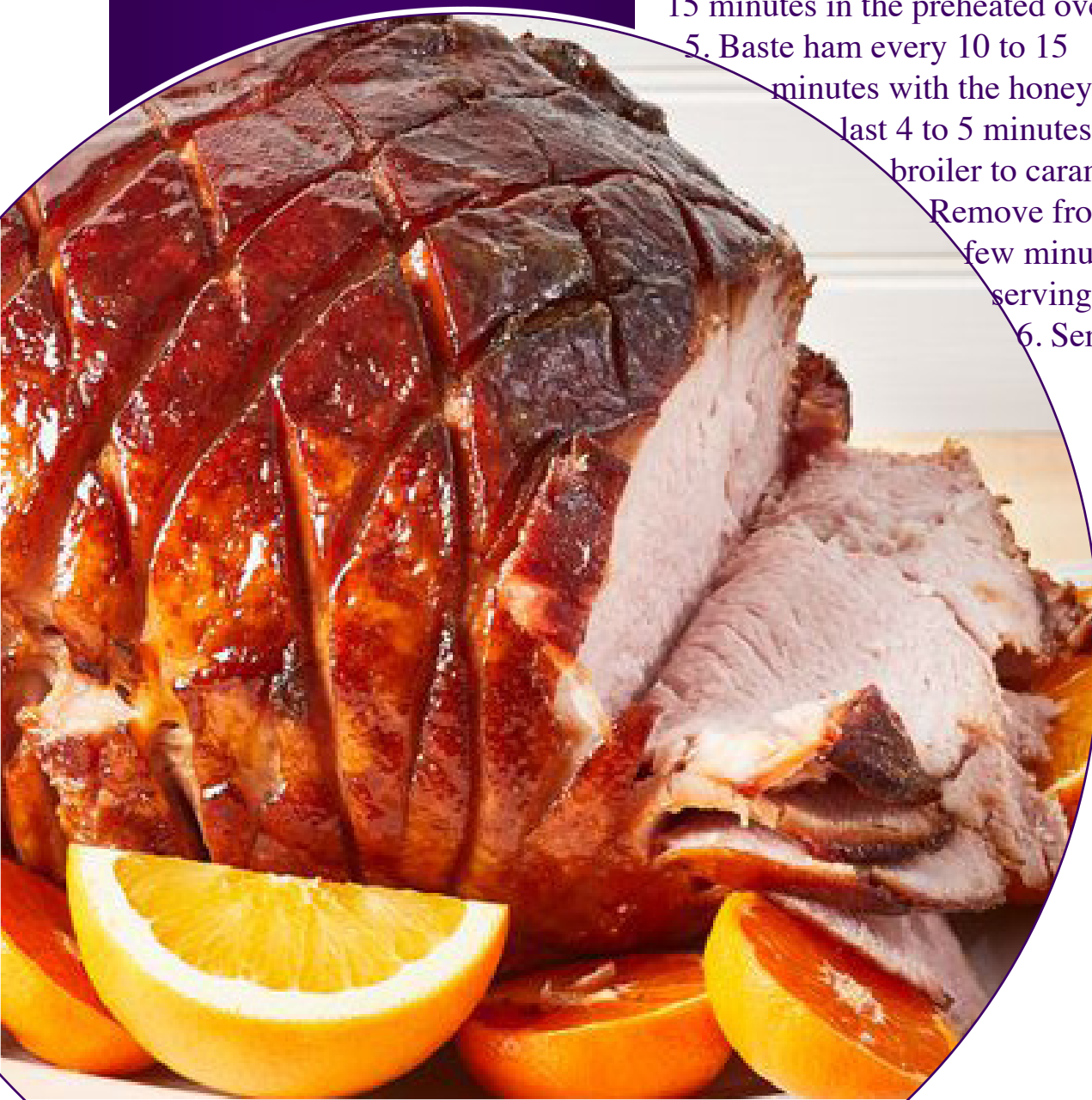



Roasted Garlic-Parmesan Fingerling Potatoes

- 1 pound fingerling potatoes
- 2 cloves garlic, minced
- 2 tablespoons Parmesan cheese
- 1 teaspoon lemon zest
- 1/2 teaspoon salt
- 1/4 teaspoon freshly ground black pepper
- 2 tablespoons olive oil
- 1 tablespoon butter
- 2 tablespoons chopped fresh parsley

Directions

1. Preheat the oven to 425 degrees F (220 degrees C).
2. Toss potatoes, garlic, Parmesan cheese, lemon zest, salt, and black pepper together in a bowl. Drizzle with olive oil and toss again until evenly combined.
3. Heat a cast-iron skillet over medium-high heat. Add butter and heat until melted. Add potatoes; cook and toss until evenly coated with butter, about 2 minutes. Move the skillet to the preheated oven.
4. Roast in the preheated oven until soft, 15 to 20 minutes, tossing halfway through. Remove from oven and top with parsley.

Raspberry Peach Lemonade

- 1 (12-oz.) can frozen pink lemonade concentrate, thawed
- 4 cups white cranberry juice cocktail
- 1 qt. club soda, chilled
- Garnish: fresh mint sprigs

Directions

1. Stir together lemonade concentrate and cranberry juice cocktail in a large pitcher. Cover and chill at least 1 hour or up to 24 hours. Stir in club soda just before serving. Garnish, if desired.



Pavlova Cupcakes With Raspberry Sauce

Pavlova

- 9 large egg whites
- 1/4 tsp. kosher salt
- 2 c. (400 g.) granulated sugar
- 1 tbsp. potato starch or cornstarch
- 1 tbsp. white distilled vinegar
- 1 tsp. pure vanilla extract

Topping

- 12 oz. fresh or frozen raspberries
- 1/4 c. (50 g.) granulated sugar
- 1 tbsp. potato starch or cornstarch
- Juice of 1/2 lemon
- Whipped cream, for serving

Directions

1. Preheat oven to 300° and line 2 standard 12-cup muffin tins with liners.
2. In the large bowl of a stand mixer fitted with the whisk attachment, beat egg whites and salt on medium speed until frothy. With the mixer running, very slowly add granulated sugar and continue to beat until egg whites are thick, glossy, and hold a stiff peak, 5 to 7 minutes.
3. Add potato starch, vinegar, and vanilla and continue to beat until just combined. Transfer to a piping bag fitted with a large star tip. Pipe meringue into liners, filling to the top of cups.
4. Place muffin tins in oven and reduce oven temperature to 250°. Bake pavlova until risen and set, 30 minutes. Turn off oven and let cool in oven 1 hour. Try not to open oven door during baking or cooling.
5. Meanwhile, in a medium pot over medium heat, combine raspberries, granulated sugar, potato starch, and lemon juice. Bring to a boil, stirring often, and cook until raspberries are completely broken down, 6 to 8 minutes.
6. Strain sauce through a fine-mesh strainer into a medium bowl; discard solids. Let cool completely.
7. Top pavlovas with a dollop of whipped cream. Spoon raspberry sauce over.





slate group

Your printer for
banners, booklets, signs,
backdrops, & more.
offering many specialty options



DON DENNY

(C) 806-789-7713

(O) 806-794-7752

slategroup.com/cattle

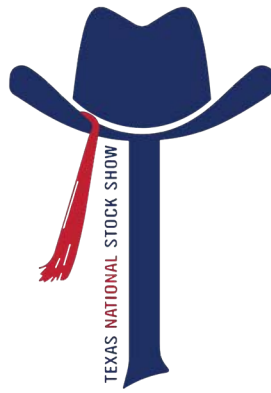

TEXAS NATIONAL STOCK SHOW



TALON LUKE *Champion Purebred Gilt*



KASH MCKAMIE *3rd Overall Purebred Gilt*



SARAH ALBUS *4th Overall Purebred Gilt*



KATE COOPER *Reserve Champion Purebred Gilt*



KENNEDI HICKS *5th Overall Purebred Gilt*

PUREBRED PROSPECT GILTS

2024 MEDIAN AD



Advertising Rates

Full Page \$550

1/2 Page \$350

2 Page Spread \$1000

Advertising Sizes

Full Page 8.5x11 Half Page 8.5x5.5



Full page ads require a .25" bleed. File size with bleed for a full page ad is 9"x11.5". Along with this, all content should not extend into the 0.5" margin surrounding the edges. This area could be trimmed or used during binding and the Purple Circle Magazine is not responsible for content in this area. Please contact us with any questions.

Subscribe Today!

1 Year \$35

2 Years \$65

3 Years \$80



print deadlines

STOCK SHOW ISSUE

Ad placement deadline Jan 15
Available Feb 5

SHEEP & GOAT ISSUE

Ad placement deadline April 15
Available May 5

SHOW PIG ISSUE

Ad placement deadline July 15
Available August 1

WINTER ISSUE

Ad placement deadline Oct 15
Available November 10

**Interested in
running in all 4?**

**1 YEAR CONTRACT
\$1750.00**

\$450 DISCOUNT!

Discount design rate from
Premier Initiative

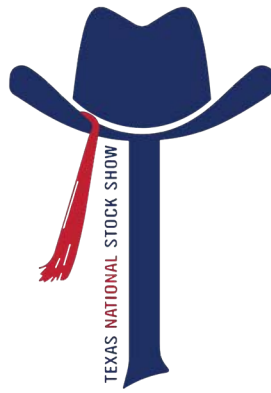

TEXAS NATIONAL STOCK SHOW



BREANN BESTE *Champion Crossbred Gilt*



KASH MCKAMIE *3rd Overall Crossbred Gilt*



SCOTLYNN WITT *4th Overall Crossbred Gilt*



HASKYL HOHERTZ *Reserve Champion Crossbred Gilt*



LANDON BARNETT *5th Overall Crossbred Gilt*

CROSSBRED BREEDING GILTS

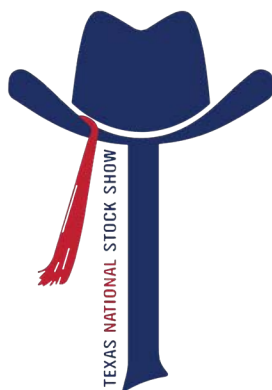

TEXAS NATIONAL STOCK SHOW



HENSLIE HOHERTZ *Champion Purebred Gilt*



LILY COOPER *3rd Overall Purebred Gilt*



KENNEDI HICKS *4th Overall Purebred Gilt*



REYSE MABRY *Reserve Champion Purebred Gilt*



KASH MCKAMIE *5th Overall Purebred Gilt*

PUREBRED BREEDING GILTS

Paul Scale MODEL 58SX

The new and improved W-W Paul Model 58SX includes the new side slide, bi-fold gate designed for faster and easier operation. Absence of any heavy gates allow operation by anyone, including children. The Model 58SX is easily retrofitted with an electronic load cell, readout indicator and ticket or tape printer is desired. The outstanding features combined with heavy duty steel construction guarantees an accurate and dependable scale.

**CALL FOR
CLOSEST
DEALER**

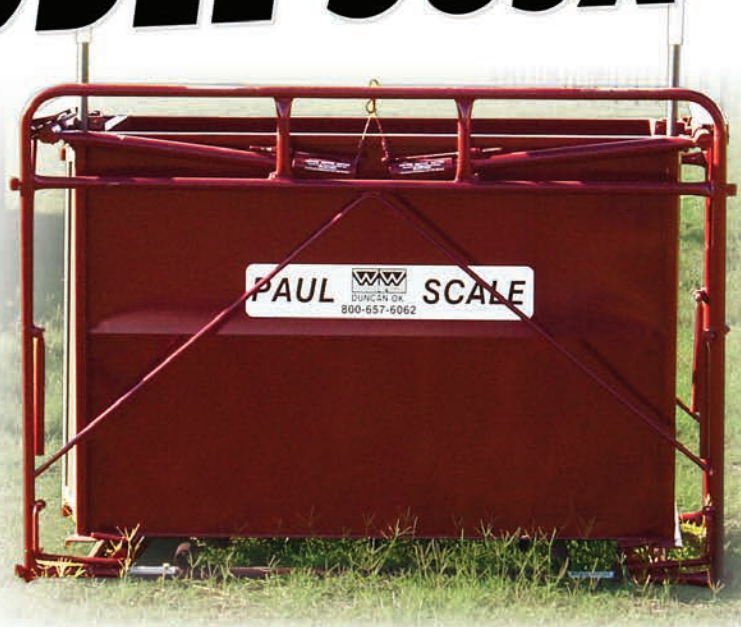

Hog & Sheep PENS



All hog & sheep components are constructed from A-513 high tensile steel tubing. All joints are saddle cut for extra strength. Gate frame is 72" tall and panels are available in 41" or 48" height. All units interlock with self contained drop pins. All components are finished with a long lasting powder coat finish.



W W
LIVESTOCK SYSTEMS

800-657-6062

www.paulscales.com
www.wwmanufacturing.com



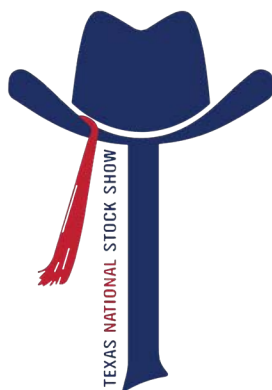

TEXAS NATIONAL STOCK SHOW



ARCHER ALBRACHT *Champion Crossbred Gilt*



HASKYL HOHERTZ *3rd Overall Crossbred Gilt*



KATE SWAN *4th Overall Crossbred Gilt*



MORGAN MATHESON *Reserve Champion Crossbred Gilt*



KASH MCKAMIE *5th Overall Crossbred Gilt*

CROSSBRED PROSPECT GILTS

WWW.DEVINSISKPHOTOGRAPHY.COM

LIVE IN THE

Moment

DEVIN SISK

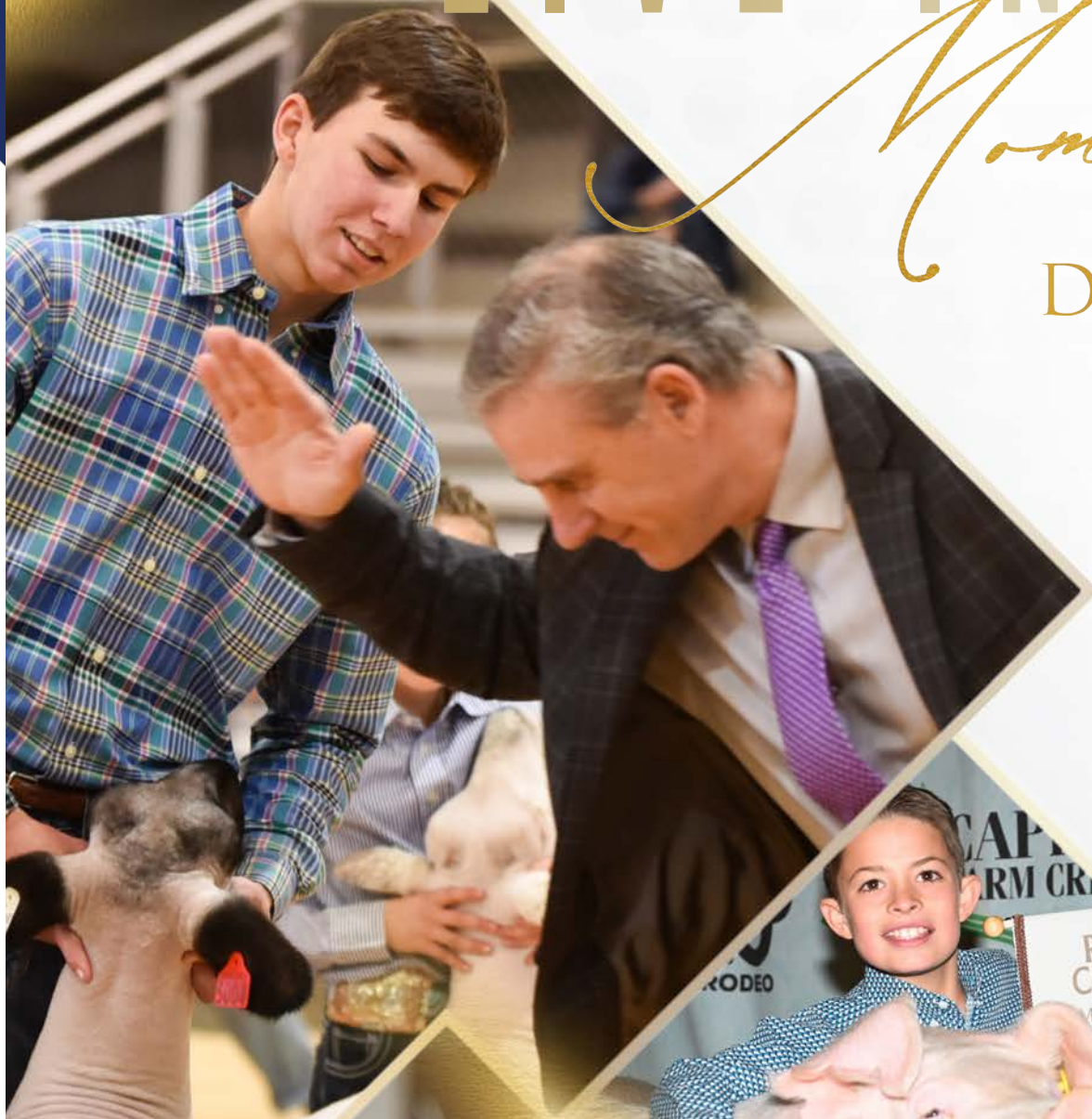

Slott Show Stock

NEW WAVERLY, TEXAS
JOSHUA SLOTT 936-661-7142

THE SHOWTIMES

THESHOWTIMESMAGAZINE.COM

f t i y u v s

UPCOMING SHOWS:
OHIO STATE FAIR • IOWA STATE FAIR
AKSARBEN • KEYSTONE INT. LIVESTOCK EXPO
MINNESOTA BEEF EXPO • NORTH AMERICAN
OHIO BEST SHOWS • HOOSIER BEEF CONGRESS
PENNSYLVANIA FARM SHOW

BANNERS ALSO AVAILABLE

3RD OVERALL
2016
County Fair

Linde's
livestock photos

LINDE SUTHERLY (937) 875-0670
3661 New Carlisle Saint Paris Road | New Carlisle, OH 45344
www.lindeslivestockphotos.com
Download our free app for Apple and Android!

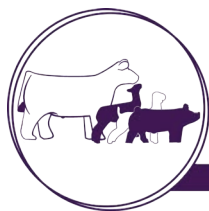

PURPLE CIRCLE

AMERICA'S YOUTH LIVESTOCK MAGAZINE

NEVER MISS A BEAT SUBSCRIBE TODAY!



MAIL IN SUBSCRIPTIONS: P.O. BOX 19357, AMARILLO, TEXAS, 79114
LOOK FOR OUR ONLINE SUBSCRIPTION FORM!

NEW ☐ RENEWAL ☐

☐ **One Year Subscription (4 Issues) for \$35** MAILING FEE

☐ **Two Year Subscription for \$65** MAILING FEE

☐ **Three Year Subscription for \$80** MAILING FEE

PAYMENT MUST ACCOMPANY ALL ORDERS

Name _____

Address _____

City _____ **State** _____ **Zip** _____

Phone _____ **Email** _____

Credit Card # _____ - _____ - _____

Expiration Date _____ **3 Digit Security Code #** _____

Order must be received by the 15th of the month to receive next issue mailed.



NOW WITH

**APPETITE +
ADVANTAGE™**



PROMOTES MUSCLE DEVELOPMENT NEEDED TO WIN

LIVE ENCAPSULATED BACTERIA HELPS SUPPORT DIGESTION AND PROMOTE APPETITE

ZEOLITE HELPS ANIMALS REMOVE TOXINS MANNON OLIGOSACCHARIDES HELPS ISOLATE PATHOGENS

BETA GLUCANS & NUCLEOTIDES HELP SUPPORT IMMUNE FUNCTIONS

CHAMPIONS START HERE

BRIAN LOWE • NATIONAL LIVESTOCK MANAGER

214.906.7155 • TOLL-FREE: 866.469.9227 • WWW.OXYINFO.COM

BARN CHORES MATTER.

With Texas major season and OYE quickly approaching, it is time to start fine tuning your goats and getting them dialed in for show season. If you are serious about competing and want to be successful you must be putting in the hours each day at home. Everyone has their own regimens and checklists, take some time to evaluate your own plan and see where you can edit and improve. Daily care and being consistent with your schedule and chores will catapult you into success.

One of the most important daily chores that is often overlooked is hide health. Hide and hair is vital when showing on a big stage or any level for that matter. It separates those that spend the time preparing at home and those that do not. Whether you are showing does or wethers you must dedicate ample time to working hair and hydrating their hide. Find a conditioner that works for you and is safe to use daily. Spend lots of time brushing and working the body hair and leg hair in the way you want it to stand on show day. When you are rinsing and conditioning, always make sure you completely blow dry the entire body. Damp hair can harbor bacteria and lead to problems with fungal and bacterial infections. A tip to also help prevent fungus or other skin irritants, would be to simply wash your goats minimally. Over washing your goats can remove the natural oils from their hair that they need to protect their hides. Presentation and eye appeal is key, make sure you leave no room for error with your goats skin and hair when you step into the ring.

Exercise should also be implemented in your chores. Exercise can be subjective but I have a few do's and don'ts. Treadmills and tracks are the best ways to keep your goats exercised and build muscle. Treadmills can

be utilized forward and backwards in order to accomplish different goals. Tracks with a track dog are also another good option to build muscle or burn fat. Short quick bursts of adrenaline on the track are a good way to ensure you have the right amount of cover and handling quality when you step in the ring. Do not trust social media groups and the advice you find there, especially when it comes to exercise. When preparing an exercise program seek advice from the breeder or a mentor first. Use methods that are proven to get the best results without sacrificing soundness.

My final tip is practice often. I always reflect back to the Michael Jordan quote, "Practice like you've never won, Play like you've never lost." No matter how comfortable you are in your showmanship abilities you must always work to perfect your craft. Elon Musk said, "No matter how hard you work, someone else is working harder." Each day that you are not putting in the effort someone else is getting ahead of you. It sounds cliché, however to be competitive you should be spending time with your project every day practicing and preparing.

It's difficult to lay out an exact road map to the backdrop. Each breeder, feeder and jock has a different protocol as well as each goat has different needs. Attention to detail is something that every successful person does. Make sure that you are attentive day in and day out at the barn ensuring your stock is always properly cared for and healthy. It's evident that you must spend countless hours in the barn if you want to find success at any level. Remember this shouldn't be a job, when you have a passion for showing you want to spend time in the barn. Work closely with someone to help you develop a daily plan and chore list to maximize the potential of your goat.



WRITTEN BY TRAVIS ANDERSON

SEE YOU AT THE FAIR

THIS IS A GUIDE - IT IS SUBJECT TO CHANGES, PLEASE CHECK SHOW CATALOGS FOR EXACT INFORMATION.

AKSARBEN STOCK SHOW

Grand Island, NE • 308-382-1620
www.aksarbenstockshow.com
September 26 - 29, 2024

ALABAMA NATIONAL FAIR

Montgomery, AL • 334-272-6831
www.alnationalfair.org
October 4 - 14, 2024

AMERICAN ROYAL

Kansas City, MO • 816-221-9800
www.americanroyal.com.org
October 9 - 27, 2024

ARIZONA NATIONAL

Phoenix, AZ • 602-258-5668
www.anls.com
December 27 - 31, 2024

ARIZONA STATE FAIR

Phoenix, AZ • 602-252-6771
www.azstatefair.com
September 22-29, 2023

ARKANSAS STATE FAIR

Little Rock, AR • 501-372-8341
www.arkansasstatefair.com
October 11 - 20, 2024

CALIFORNIA STATE FAIR

Sacramento, CA • 916-263-3247
www.caexpostatefair.com
July 12 - 28, 2024

CANADIAN WESTERN AGRIBITION

Regina, Saskatchewan, CA • 306.565.0565
www.agribition.com
November 25-30, 2024

CENTRAL FLORIDA FAIR

Orlando, FL • 407-295-3247
www.centralfloridafair.org
February 29 - March 10, 2024

CENTRAL STATES FAIR

Rapid City, SD • 605-355-3861
www.centralstatefair.com
August 31 - September 1, 2024

CENTRAL TEXAS STATE FAIR

Belton, TX • 254-933-5353
www.centraltexasstatefair.com
August 29 - September 4, 2024

CENTRAL WASHINGTON STATE FAIR

Yakima, WA • 509-248-7160
www.statefairpark.com
September 20 - 29, 2024

COLORADO STATE FAIR

Pueblo, CO • 719-561-8484
www.coloradostatefair.com
August 23 - September 2, 2024

COW PALACE GRAND NATIONAL

Daly City, CA • 415-404-4100
www.cowpalace.com
October 6 - 7, 2023

DIXIE NATIONAL

Rapid City, SD • 610-961-4000
www.mdac.ms.gov
January 5 - February 18, 2024

EAST TEXAS STATE FAIR

Tyler, TX • 903-597-2501
www.etstatefair.com
September 20 - 29, 2024

EASTERN IDAHO STATE FAIR

Blackfoot, ID • 208-785-2480
www.funatthefair.com
August 30 - September 7, 2024

FLORIDA STATE FAIR

Tampa, FL • 813-621-7821
www.floridastatefair.com
February 8 - 19, 2024

FORT WORTH STOCK SHOW

Fort Worth, TX • 817-877-2400
www.fwssr.com
January 12 - February 4, 2024

GEORGIA NATIONAL FAIR

Perry, GA • 478-987-3247
www.georgianationalfair.com
October 3 - 13, 2024

HEART O' TEXAS FAIR

Waco, TX • 254-776-1660
www.hotfair.com
October 3 - 13, 2024

HOUSTON LIVESTOCK SHOW

Houston, TX • 832-667-1000
www.rodeohouston.com
February 27 - March 17, 2024

ILLINOIS STATE FAIR

Springfield, IL • 217-782-6661
www.statefair.illinois.gov
August 8 - 18, 2024

INDIANA STATE FAIR

Indianapolis, IN • 317-927-7500
www.indianastatefair.com
August 2 - 18, 2024

IOWA BEEF EXPO

Russell, IA • 660-525-5717
www.iowabeefexpo.com
February 10 - 18, 2024

IOWA STATE FAIR

Des Moines, IA • 800-545-3247
www.iowastatefair.org
August 8 - 18, 2024

KANSAS JR STATE FAIR

Hutchinson, KS • 316-706-9750
www.kjls.net
September 27 - 30, 2024

KANSAS STATE FAIR

Hutchinson, KS • 620-669-3640
www.kansasstatefair.com
September 6 - 15, 2024

KENTUCKY STATE FAIR

Louisville, KY • 502-367-5000
www.kystatefair.org
August 15 - 25, 2024

KEYSTONE LIVESTOCK EXPO

Harrisburg, PA • 717-787-2905
www.keystonelivestockshow.com
September 27 - October 6, 2024

LOUISIANA STATE FAIR

Shreveport, LA • 318-635-1361
www.statefairloflousiana.com
October 26 - November 12, 2023

MARYLAND STATE FAIR

Lutherville, MD • 410-252-0200
www.marylandstatefair.com
August 22 - September 8, 2024

MICHIGAN LIVESTOCK EXPO

East Lansing, MI • 517.749.1571
www.milivestock.com
July 13-15, 2023

MICHIGAN STATE FAIR

Novi, MI • 248-348-6942
www.michiganstatefairllc.com
August 29 - September 2, 2024

MID - SOUTH FAIR

Southaven, MS • 662-280-9120
www.landscenter.com
September 21 - October 1, 2023

MINNESOTA STATE FAIR

Saint Paul, MN • 651-288-4400
www.mnstatefair.org
August 22 - September 2, 2024

MISSISSIPPI STATE FAIR

Saint Jackson, MS • 601-961-4000
www.mdac.ms.gov
October 3 - 13, 2023

MISSOURI STATE FAIR

Sedalia, MO • 660-530-5600
www.mostatefair.com
August 8 - 18, 2024

MONTANA FAIR

Billings, MT • 406-256-2400
www.montanafair.com
August 9 - 17, 2024

MONTANA STATE FAIR

Great Falls, MT • 406-727-8
www.cascadecountymt.gov
July 26 - August 3, 2024

**SEND YOUR MAJOR SHOW / STATE FAIR INFORMATION TO
INFO@PURPLECIRCLE.COM
TO BE INCLUDED.**



SEE YOU AT THE FAIR

THIS IS A GUIDE - IT IS SUBJECT TO CHANGES. PLEASE CHECK SHOW CATALOGS FOR EXACT INFORMATION.

NATIONAL BARROW SHOW

Austin, MN • 507-433-1868
www.nationalswine.com
September 6 - 11, 2024

NATIONAL WESTERN

Denver, CO • 303-296-6977
www.nationalwestern.com
January 6 - 24, 2024

NEBRASKA STATE FAIR

Grand Island, NE • 308-382-1620
www.statefair.org
August 23 - September 2, 2024

NEW MEXICO STATE FAIR

Albuquerque, NM • 505-222-9700
www.statefair.expo.nm.com
September 5 - 15, 2024

NAILE

Louisville, KY • 502-367-5200
www.livestockexpo.org
November 7 - 21, 2024

NORTH CAROLINA STATE FAIR

Raleigh, SC • 919-821-7400
www.ncstatefair.org
October 17 - 27, 2024

NORTH DAKOTA STATE FAIR

Minot, MD • 701-857-7620
www.mdstatefair.com
July 19 - 27, 2024

NORTH TEXAS FAIR & RODEO

Denton, TX • 940-387-2632
www.ntfair.com
August 16 - 25, 2024

NORTH EAST LIVESTOCK EXPO

Windsor, ME
www.northeastlivestockexpo.com
September 7 - 9, 2024

NILE

Billings, MT • 406-256-2495
www.thenile.org
October 11 - 19, 2024

OHIO STATE FAIR

Columbus, OH • 614-644-4000
www.ohiostatefair.com
July 25 - August 4, 2024

OKLAHOMA STATE FAIR

Oklahoma City • 405-948-6700
www.okstatefair.com
September 12 - 22, 2024

OKLAHOMA YOUTH EXPO

Oklahoma City • 405-235-0404
www.okyouthexpo.com
March 11 - 22, 2024

OREGON STATE FAIR

Salem, OR • 971-701-6573
www.oregonstatefair.org
August 23 - September 2, 2024

PENNSYLVANIA FARM SHOW

Harrisburg, PA • 717-787-2905
www.farmshow.pa.gov
January 6 - 13, 2024

PERMIAN BASIN FAIR & EXPO

Odessa, TX • 432-550-3232
www.pbfair.com
August 30, - September 8 2024

RODEO AUSTIN

Austin, TX • 512-919-3000
www.rodeoaustin.com
March 8 - 23, 2024

SAN ANGELO STOCK SHOW

San Angelo, TX • 325-653-7785
www.sanangelorodeo.com
February 1 - 18, 2024

SAN ANTONIO STOCK SHOW

San Antonio, TX • 210-225-5851
www.sarodeo.com
February 8 - 25, 2024

SANDHILLS STOCK SHOW

Odesa, TX • 432-366-3951
www.counties.agrilife.org
January 4 - 13, 2024

SIOUX EMPIRE FAIR

Sioux Falls, SD • 605-367-7178
www.siouxempirefair.com
August 2 - 10, 2024

SOUTH CAROLINA STATE FAIR

Columbia, SC • 803.799.3387
www.scstatefair.org
October 9 - 20, 2024

SOUTH DAKOTA STATE FAIR

Huron, SD • 800-529-0900
www.sdstatefair.com
August 28 - September 2, 2024

SOUTH PLAINS FAIR

Lubbock, TX • 806-763-2833
www.southplainsfair.com
September 22 - 30, 2024

STATE FAIR OF TEXAS

Dallas, TX • 214-421-8723
www.bigtex.com
September 27 - October 20, 2024

STATE FAIR OF VIRGINIA

Doswell, VA • 804-994-2800
www.statefairva.org
September 27 - October 6, 2024

TENNESSEE STATE FAIR

Lebanon, TN • 615-443-2626
www.wilsoncountytntstatefair.com
August 15 - 24, 2024

THE BIG E

Springfield, MA • 413-737-2443
www.thebige.com
September 13 - 29, 2024

TRI-STATE FAIR

Amarillo, TX • 806-376-7767
www.tristatefair.com
September 15 - 23, 2023

TULSA STATE FAIR

Tulsa, OK • 918-744-1113
www.tulsastatefair.com
September 26 - October 6, 2024

UTAH STATE FAIR

Salt Lake City, UT • 801-538-8400
www.utahstatefair.com
September 5 - 15, 2024

WASHINGTON STATE FAIR

Puyallup, WA • 255-845-1771
www.thefair.com
April 11 - 21, 2024

WEST TEXAS FAIR & RODEO

Abilene, TX • 325-677-4376
www.westtexasfairandrodeo.com
August 8 - 17, 2024

WEST VIRGINIA STATE FAIR

Lewisburg, WV • 304-645-1090
www.statefairwv.com
August 8 - 17, 2024

WESTERN IDAHO FAIR

Boise, ID • 208-287-5650
www.idahofair.com
August 16 - 25, 2024

WESTERN JR. LIVESTOCK SHOW

Hermosa, SD • 605-255-4445
www.westernjrlivestock.com
October 8 - 12, 2024

WISCONSIN STATE FAIR

West Allis, WI • 414-266-7000
www.wistatefair.com
August 1 - 11, 2024

WORLD BEEF EXPO

Burnett, WI • 920-479-0658
www.worldbeefexpo.com
September 10 - 22, 2024

WORLD PORK EXPO

Des Moines, IA • 515-278-8012
www.worldpork.org
June 5 - 6 2024

WYOMING STATE FAIR

Douglas, WY • 307-358-2398
www.wystatefair.com
August 13 - 17, 2024

**SEND YOUR MAJOR SHOW / STATE
FAIR INFORMATION TO
INFO@PURPLECIRCLE.COM
TO BE INCLUDED.**

TRADERS BILLBOARD

Trader's Billboard can effectively promote your name and product to potential buyers. We reach thousands of households nationwide by mail and are seen by countless people on the Internet searching for quality livestock, products and services. **DON'T MISS YOUR CHANCE TO BE SEEN!** For only \$50 a year, you can have a four line listing in 7 issues. Pay \$100 for 7 issues plus have a spot on our popular web page. Mail, fax or e-mail your listing today!

• FEED & OTHER SHOW SUPPLIES •

LUBRISYN
www.lubrisynlivestock.com
(855) 299-7223

SULLIVAN SUPPLY
www.sullivansupply.com
Hillsboro, TX • (800) 588-7096
Dunlap, TX • (800) 475-5902

WEAVER LEATHER LIVESTOCK
www.ridethebrand.com
(800) 932-8371

• STOCK & HORSE TRAILERS •

BRUTON "EASY PULL" TRAILERS
80 N. Main, San Angelo, TX 76903
Brutontrailers@aol.com
(325) 655-5733 Fax (325) 658-6695

H & H TRAILER SALES
4806 Idalou Rd, Lubbock, TX 79408
(800) 223-9384

• BUCKLES, TROPHIES, ETC. •

TRES RIOS SILVER
PO Box 820 Llano, TX 78643
www.tresriossilver.com
(800) 550-7535

PREMIER INITIATIVE
Austin@premierinitiative.com
Dylan@premierinitiative.com
Sarah@premierinitiative.com
(830) 708-6419 or (806) 632-5258

• LIVESTOCK PHOTOGRAPHY •

DEVIN SISK PHOTOGRAPHY
Devin@devinsiskphotography.com
(830) 660-2109

• LIVESTOCK SHOWS •

AMERICAN ROYAL LIVESTOCK SHOW
1701 American Royal CT,
Kansas City, MO 64102
www.americanroyal.com • (806) 569-4054

ASKARBEN LIVESTOCK EXPO
8707 W Center Rd, Omaha, NE 68131
www.aksarben.org • (420) 554-9600

FORT WORTH STOCK SHOW
PO Box 150, Fort Worth, TX 76101
www.fwssr.com • (817) 877-2400

HOUSTON LIVESTOCK SHOW
PO Box 20070, Houston, TX 77225
www.rodeohouston.com • (832) 667-1000

NATIONAL WESTERN STOCK SHOW
4655 Humblot St, Denver, CO 80216
www.nationalwestern.com • (303) 297-1166

OKLAHOMA YOUTH EXPO
500 NW 30th, Oklahoma City, OK 73118
www.okyouthexpo.com • (405) 235-0404

SAN ANGELO STOCK SHOW
200 W 43rd, San Angelo, TX 76903
www.sanangelorodeo.com • (325) 653-7785

RODEO AUSTIN
9100 Decker Lane Rd, Austin, TX 78724
www.rodeoaustin.com • (512) 919-3000

SAN ANTONIO STOCK SHOW
PO BoxX 200230, San Antonio, TX 78220
www.sarodeo.com • (210) 225-0575

**FOR \$50 GET A
FOUR LINE LISTING
IN SEVEN ISSUES**

TRADERS BILLBOARD

• MINISTRIES •

SHORT ROUND MINISTRIES

Ray Perryman, (806) 790-9298

Do you have a sale, show or other event that needs an Uplifting Word of God Service? If so, call Ray and book him now. He travels from coast to coast spreading God's word!

• GOATS •

CRAMBLET SHOW GOATS / LAMBS

4200 FM, 1062 Canyon TX, 79015

Dale • (303) 594-1671

JUNIOR MEAT GOAT CIRCUIT

7 N River Bend Rd, Comfort, TX 79013

www.jmgsc.com

RAFTER KL BOER GOATS

6830 Eagle Rd, Las Cruces, NM 88012

trkcruces@aol.com (575) 649-6979

ROCKET SHOW GOAT

Wellington, TX

Cody Phillips • (806) 205-0016

Drew Taylor • (806) 781-9661

S & K LIVESTOCK

12180 McFall Rd, Iowa Park, TX 76367

Alex Staley • (951) 852-5739

• AUCTIONEERS / SALE SERVICES •

Full time Auctioneer & Marketing Specialist

Donda Cordova @ DOUBLE S AUCTIONS

We can sell your auction, animals and help promote your event. (806) 452-9100

www.doublesauctions.com Amarillo, TX

BRENT TITUS - AUCTIONEER

(217) 202-3550

Alexis, IL

• SHEEP •

SMITH, DONALD CLUB LAMBS

570 Cr 139, Colorado City, TX 79512

(325) 728-2379 Home • (325) 725-3641 Cell

• SWINE •

C - 4 SHOW PIGS

1230 S Hwy, 208 Colorado City, TX 79512

(325) 242-5503 hscog@wtxs.net

CHESTER WHITE ASSOCIATION

PO Box 9758, Peoria, IL 61612

www.cpsswine.com • (309) 691-0151

COBB, STEVE & FAMILY

3521 County Rd. 505, Lake City, AR 72437

www.stevecobbfamily.com

COOTS, JOE FARMS

HAMPS - CROSSES - SPOTS

jcmmg@nts-online.net

(806) 663-1630 or (806) 669-6278

DUELM'S PREVAILING GENETICS

192 FM 2386, New Braunfels, TX 78130

Rory • (830) 608-5058 or (830) 606-7547

HOWELL, KEVIN HOG FARM

1967 FM 2386, White Deer, TX 79097

kevinhowellhogs@gmail.com • (806) 570-2046

NATIONAL SWINE REGISTRY / NJSA

PO Box 24, West Lafayette, IN 47996

www.nationalswine.com • (765) 463-3594

REAL HOG FARMS

15492 Real Rock Rd, Marion, TX 78124

reallhogfarms@reallhogfarms.com

Chuck • (210) 827-7351 Russel • (210) 216-2688

SHIPLEY SWINE GENETICS

8086 Marion Rd., Newark, OH 43055

www.shipleyswine.com

Randy • (866) 376-8986 or (740) 745-2911

TEAM PUREBRED

521 Clover Ct, Gibson City, IL 60936

www.teampurebred.com • (402) 672-5964

TEXAS PORK PRODUCERS

(806) 705-6800 • tppa@texaspork.org

www.texaspork.org

THERIOT SHOW PIGS

209 Hwy 3256, Lake Charles, LA 70615

Darren • (337) 309-7222

Austin, Blaise & Ayce Theriot

BREAKING **BARRIERS**

WWW.PRIMOFEEDS.COM



ADVERTISING INDEX



ADM MoorMan's ShowTec.....64	LivestockPhoto.com.....30
Bruton Trailers.....IFC	Mimms Cattle Company.....38
Laird Premium Blend Genetics.....BC	Novel Designs.....8
Central Life Science.....5	Oxy-Gen.....44, 96
Crane Show Pigs.....11	Palmer Feed.....25
CryoSires.....12	Paul Scales.....91
Devin Sisk Photography.....93	Premier Initiative.....10
Blessed Buffalo Boutique.....3	Primo Feeds.....102
Grand Drive Podcast, The.....4	Showtimes Magazine, The.....94
HaulSafe.....9	Slate Group.....86
Horse Creek Boutique.....3	Slott Show Stock.....94
HF Genetics.....IBC	Southern Gold Sires.....72
Linde'sLivestockPhotos.....94	Stock Show Secrets.....80
Livestock Performance Products....IBL	Sullivan Supply.....20, 29



UPCOMING DEADLINES

you don't want to miss

SHEEP & GOAT ISSUE • APRIL 15



**LIVESTOCK PERFORMANCE
PRODUCTS**

CATTLE TREADMILL

**WHEN PERFORMANCE
EXCEEDS AMBITION, YOU GET**

SUCCESS

**TAKE YOUR PROGRAM TO THE NEXT LEVEL WITH A TREADMILL
DESIGNED SPECIFICALLY FOR SHOW CATTLE**

Treadmills have advanced every other species of livestock
and have now entered the cattle industry. Create a next-level
animal by utilizing forwards and backwards exercise.

1 YR ALL INCLUSIVE WARRANTY // FINANCING AVAILABLE

SINGLE PHASE 220V

20K LB. CAPACITY ROLLER BED

MULTI-DIRECTIONAL

ADJUSTABLE FOLDING RAMPS

LIVESTOCKPERFORMANCEPRODUCTS.COM // TJ@LIVESTOCKPERFORMANCEPRODUCTS.COM



POWERED *by* PASSION



Sarah Albus



Talon Luke



652 KEMPER ROAD • PORT LAVACA, TX
CASSIDY HAYES 361.920.1015
JIMMY HAYES 361.920.0964
WWW.HFGGENETICS.COM

PBG CLASS OF 2024

40

INCREDIBLE NEW SIRES!



PBGFrozen.com

PremiumBlendGenetics.com

1-855-724-7447